OXFORD FREE PUBLIC LIBRARY
3 7479 0019 0351 0

'60

RAVELIN'S

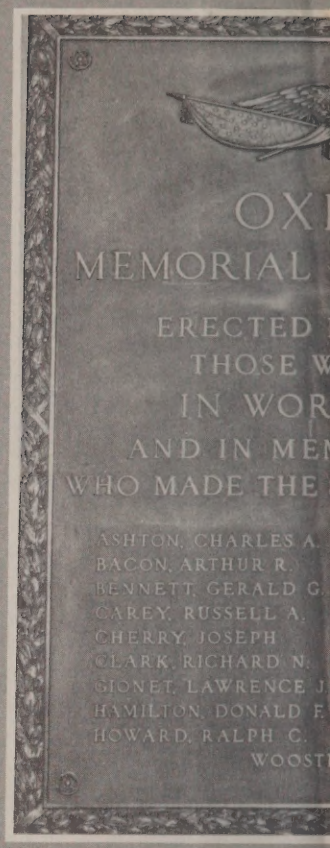
OXI
MEMORIAL
ERECTED
THOSE W
IN WOR
AND IN ME
WHO MADE THE
ASHTON, CHARLES A.
BACON, ARTHUR R.
BENNETT, GERALD G.
CAREY, RUSSELL A.
CHERRY, JOSEPH
CLARK, RICHARD N.
GIONET, LAWRENCE J.
HAMILTON, DONALD F.
HOWARD, RALPH C.
WOOST

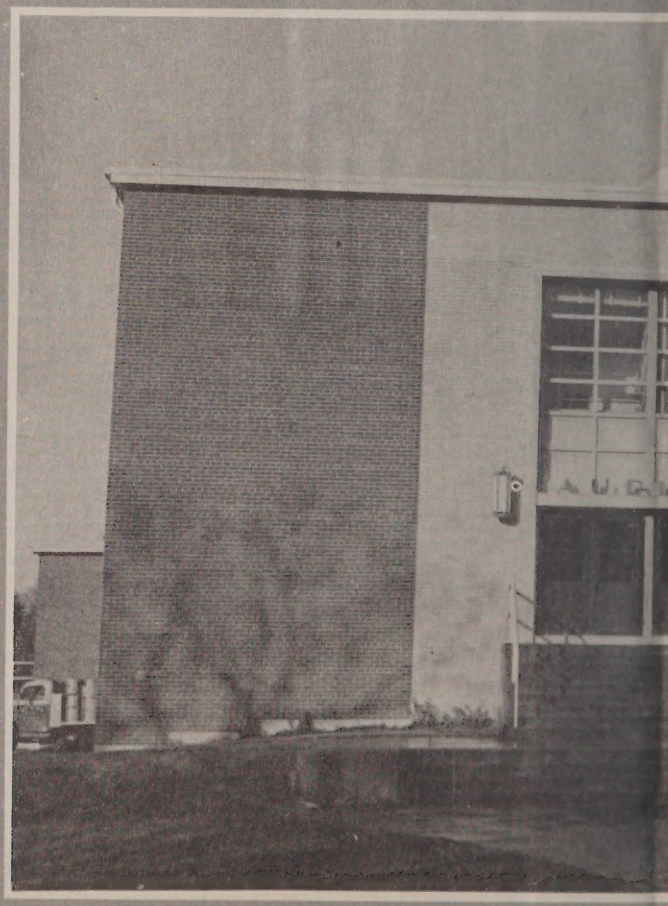

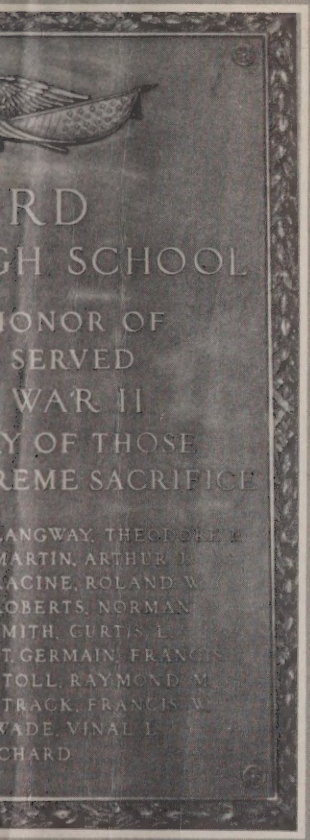

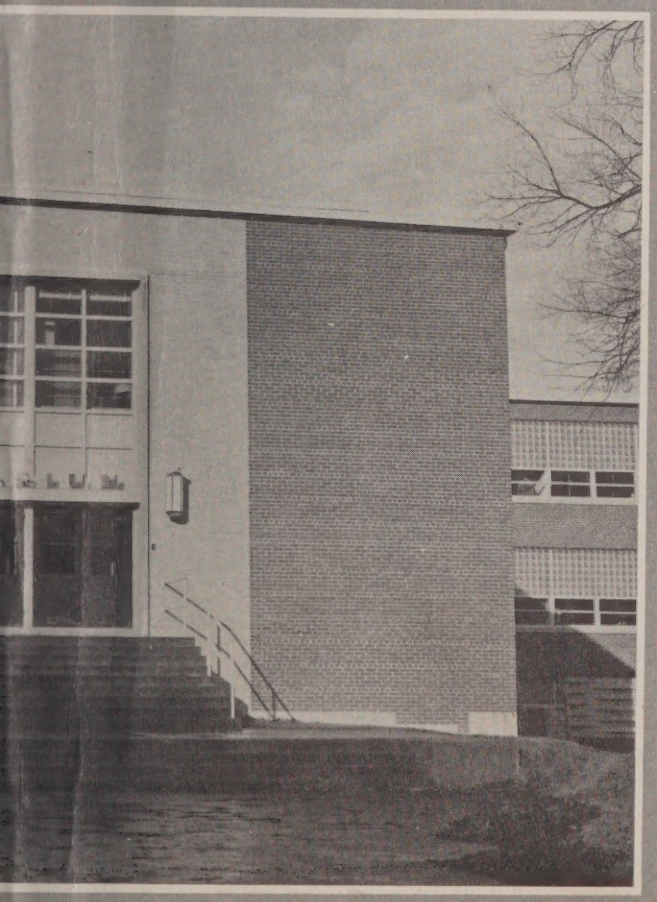

Oxford Public
Library

PRESENTING

OXFORD HIGH SCHOOL

OXFORD, MASSACHUSETTS

FOREWORD

Dear Friends:

The following pages portray the recorded interests descriptive of the Class of 1960. Our purpose has been to produce and make permanent the memories of enjoyable years at Oxford High School.

Challenging situations lie ahead, but with the educational advantages available to us during our high school years, I am sure that we will attain our individual goals in life. We are lucky to be graduating in an age of opportunity. Various fields of further education are open to our choice and business opportunities are still numerous. Whatever the future does bring, you can be sure that the "Class of 1960" will do its best!

It is with great pleasure that we present "Ravelin's for 1960" with its original theme: "Records of those Memorable Years."

The Editor

THE CLASS OF 1960

Proudly

Dedicates This Issue of Ravelin's

To

MR. FRED T. SHEA

For his understanding manner, his wise counsel, and his genuine interest in our varied projects during these four years now complete, in dedicating its yearbook to Mr. Shea, The Class of 1960 says a very sincere "Thank You."

THE FACULTY

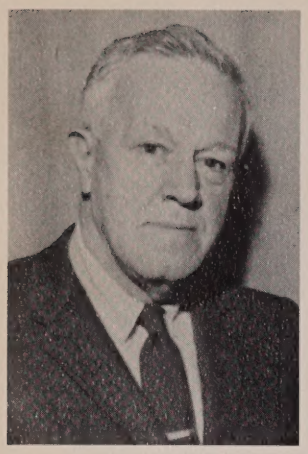

MR. FRANK SANNELLA
Superintendent
A.B., Bates College
Ed.M., Boston University

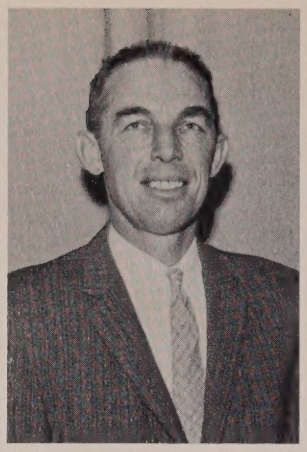

MR. IRWN D. POTTLE
Principal
A.B., Clark University
Ed.M., Worcester State Teachers

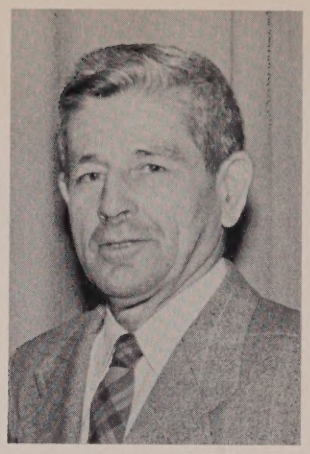

Mr. H. ELLSWORTH HOBBS
Asst. Principal
A.B., Bates College
World History, U.S. History

MISS HELEN GAHAGAN
A.B., Boston College
Ed.M., Boston University
Dean of Girls
French 1, 2, 3, Typing I

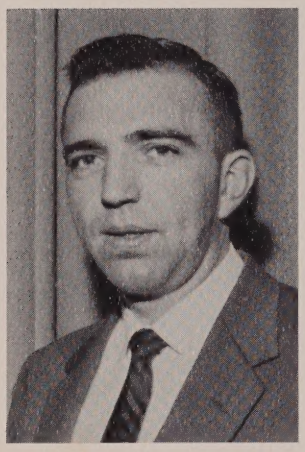

MR. LEONARD FARREY
B.S.E., Worcester State Teachers; Ed.M., Worcester State Teachers
Guidance Director

MR. WILLIAM GLODIS
B.S.E., Worcester State Teachers
Biology, Senior Science
General Math, General Science

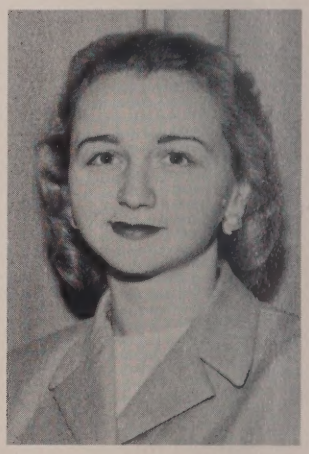

MRS. NEONILLIA LECHMAN
B.A., St. Joseph's College, Algebra 1
Biology

MISS BARBARA SEALE
B.S.E., Worcester State Teachers, English 1

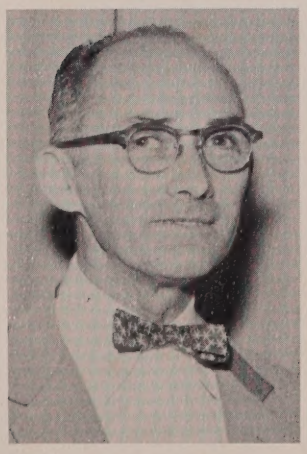

MR. FRED SHEA
A.B., Holy Cross College, M.A., New York University
Latin 1, 2, General Math 1

MRS. RUTH SHIMKUS
B.S.E., Worcester State Teachers
Boston University
Math 2, Stenography 1, 2, Typing 1, 2

MISS BARBARA SHUGRUE
B.A., Emmanuel College
Worcester State Teachers
English 3

THE FACULTY

MISS MARION BARNES
B.S.E., Framingham State
Teachers, Home Economics

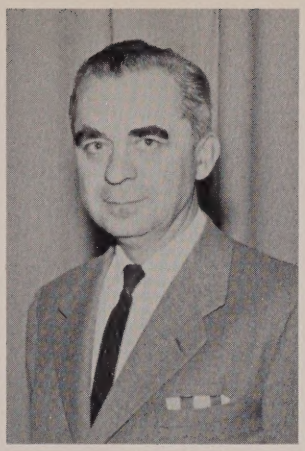

MR. WALTER BROWNING
A.B., Holy Cross College
Clark University
General Science
Math 2

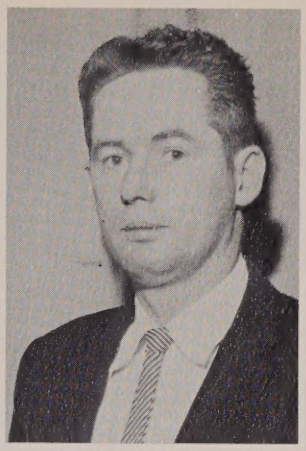

MR. ROBERT DEAMER
A.B., Boston
University
Worcester State
Teachers, Civics,
Geography, Modern
History

MR. WALTER DIMOCK
B.S., University of
Massachusetts
U.S. History
Driver Education
Senior Science

MR. GEORGE LEFEBVRE
A.B., American University
Problems of Democracy
English 2, Economics

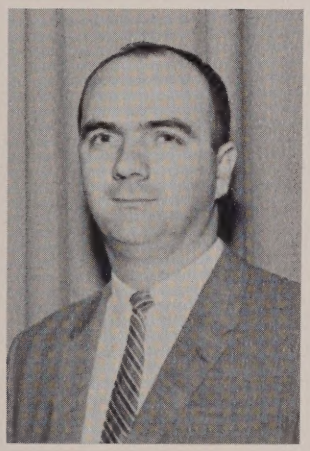

MR. JOSEPH MORAN
A.B., Holy Cross
College, Ed.M.,
Worcester State
Teachers
English 1, 2, 3, 4

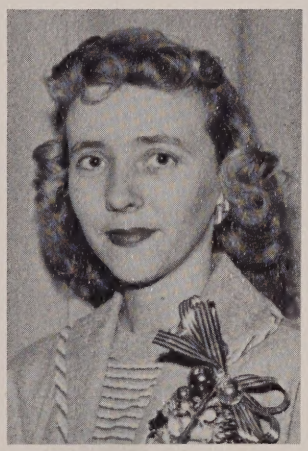

MRS. MARILYN RAY
B.S., University of
Massachusetts
Bookkeeping 1, 2
Stenography 1

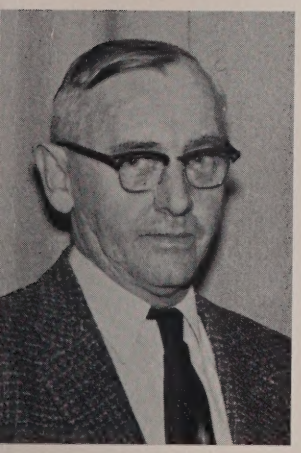

MR. CLAYTON STAFFORD
Fitchburg State
Normal School
Industrial Arts

MRS. JEAN TUCKER
B.S., Northeastern
University
University of
Pennsylvania
Algebra 2, Geometry
Mechanical Drawing 1

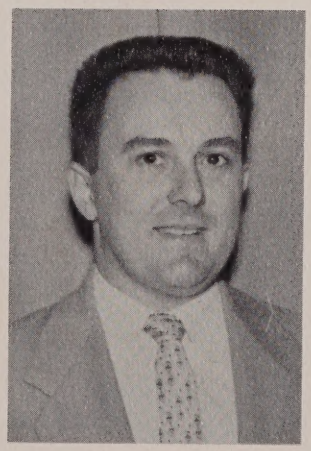

MR. ALFRED WANDREI
B.S., University of
Massachusetts, Ed.M.,
Worcester State
Teachers, Worcester
Polytechnic Institute
Trig and Solid, Chemistry
Analytic Math

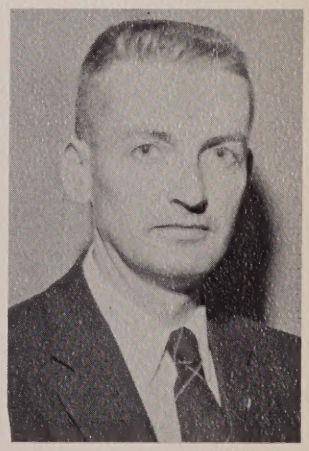

MR. F. DUNCAN WILSON
A.B., Holy Cross College
Ed.M., Worcester State
Teachers, English 2
Driver Education

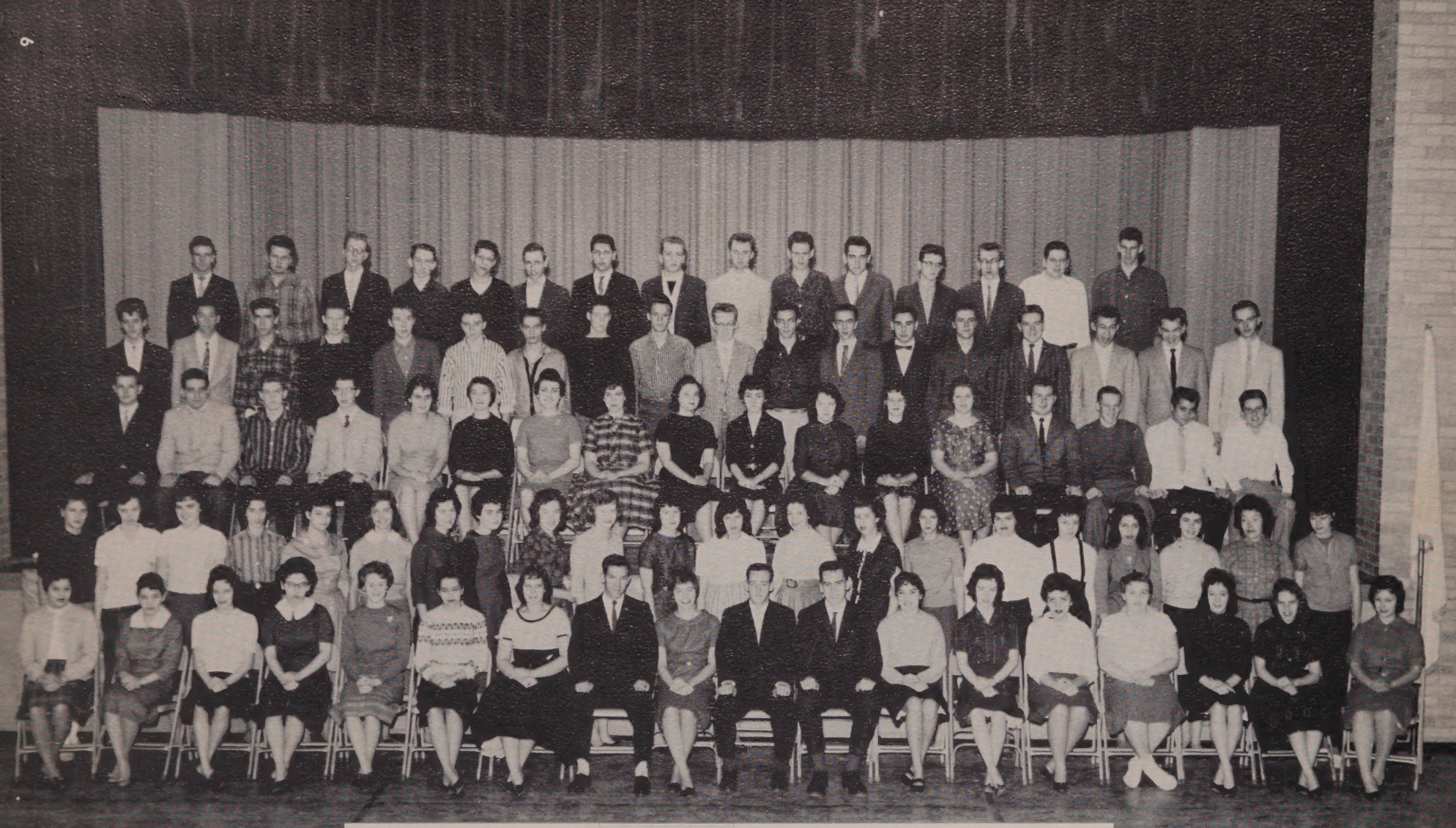

THE SENIOR CLASS

FIRST ROW: Young; Bechard; Duquette; Morin; Beinema; Bottieri; Nault; Malboeuf; Peltier; Spooner; Guerard, D.; Lajoie; O'Brien; LaPrade; Snay; Lotti; Marble; Prunier, J. SECOND ROW: Shaclumis; Wells; Stevens; Gage; Daigneau; Hobbs; Seale; Faubert; Carpenter; Goodell; Moody; Lyon; Stochaj; Larocque; Dusoe; Rodgers; Nickerson; McKenney; Waddleton; Wheaton. THIRD ROW: Dodge; Prunier, H.; Casavant; Guerard, E.; McCausland; Kozlowski; O'Quinn; Germain; Siddall; Gaulin; Lockwood; Kendzierski; Zachara; Malkowski; DiRoberto; Bleau; White, E. FOURTH ROW: Plasse; Rosebrooks; Abbott; Barber; Coghlan; Grady, R.; Carroll; Eldredge; Wentworth; Langer; Briggs; Langway; Montigny; Hetherman; Henshall; Saad; Strzelewicz; White, R. FIFTH ROW: Yeagle; Choiniere; Matteau; Grady, W.; Carson; Cady; Jacobson; Vizard; Ryan, Bruce; Ryan, Barry; Robbins; Wilson; Holmberg; Gillies; Graves.

19 60

Secretary
DAVID
GUERARD

President
LEONARD
SPOONER

Vice
President
EMILE
MALBOEUF

Treasurer
FRANCES
PELTIER

CLASS OFFICERS

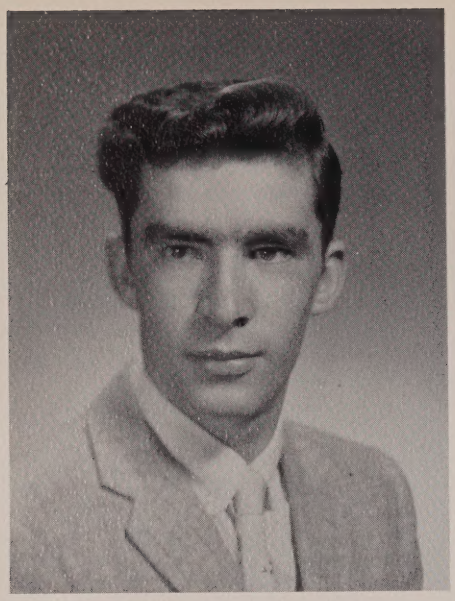

LeROY LEWIS ABBOTT

"Success will never miss a regular person like this"

Rabbit — Social Science

short . . . friendly . . . witty . . . fond of Pauline

Pet Peeve: Teasers.
Pride and Joy: Mom, Dad, and Pauline
Favorite Expression: "Not much!"
Ambition: To have my own trade.

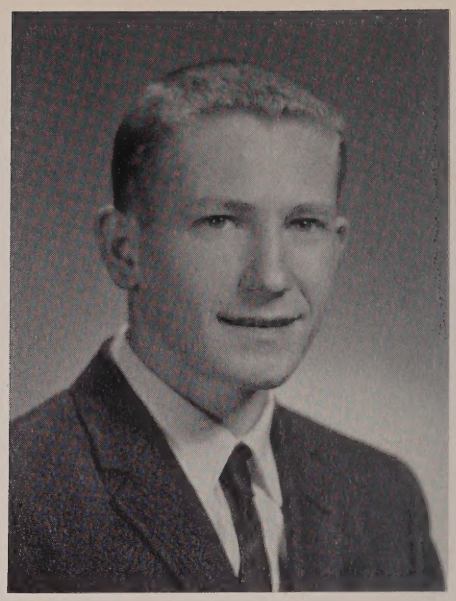

THOMAS MURRAY BARBER

"Quiet but friendly"

Mastermind — College

blond hair . . . quiet . . . polite . . . diligent

Pet Peeve: Women Drivers.
Interests: Fishing, driving.
Favorite Expression: "Son of a gun"
Ambition: To join the Navy.
Activities: Audio Forum 3, 4.

THERESA BECHARD

"How far that little candle throws its beam"

Terry — College

Petite . . . often seen in Webster . . . pleasant . . . talkative

Pet Peeve: Pizza with everything on it.
Pride and Joy: Mom and Dad
Favorite Expression: "What's the answer?"
Ambition: To be a teacher.
Activities: Glee Club 3; Basketball 3; Yearbook 4; Ledger Staff 4.

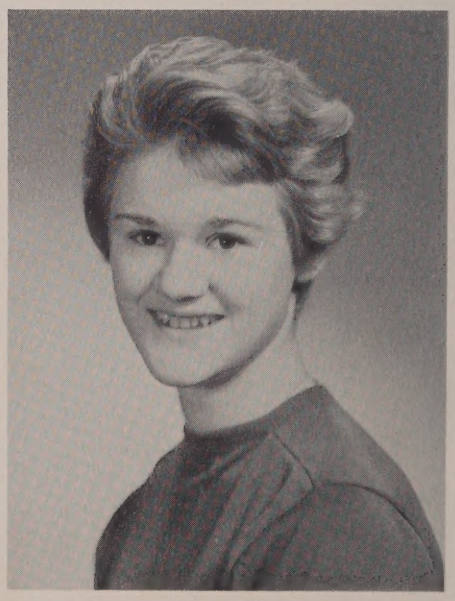

DIANN BEATRICE BEINEMA

"Watch that twinkle in her snappy brown eyes"

Bunny — College

likeable . . . witty . . . vivacious . . . chums with Carol

Pet Peeve: People who make fun of others.
Pride and Joy: The Plymouth, poodle, and a certain someone
Favorite Expression: "That's cool!"
Ambition: To go to college.
Activities: Glee Club 1, 2, 3, 4; Variety Show 1, 2, 3; French Club 2, 3, 4; Dramatic Club 3, 4; Play 3, 4; Yearbook 4; Prom Committee 3.

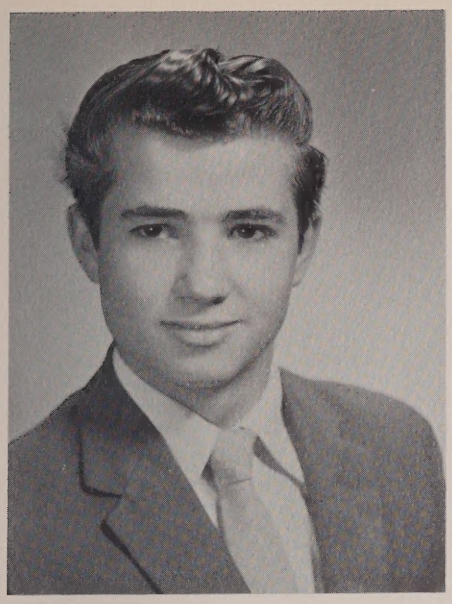

CLIFFORD RAYMOND BLEAU

"He has a smile and never loses it; he has a frown but never uses it"

Cliff — Commercial

short . . . always smiling . . . good disposition . . . drives a Ford

Pet Peeve: Getting up in the morning.

Pride and Joy: My class ring

Favorite Expression: "What do you say?"

Ambition: To be a contractor.

MARSHA GRACE BOTTIERI

"A lass so petite"

Marsh — General

attractive . . . efficient worker . . . pleasing personality

Pet Peeve: Conceited people.

Pride and Joy: My family and Paul

Favorite Expression: "Honest Injun"

Ambition: To have a happy and successful life.

Activities: Glee Club 1, 2, 3, 4; Variety Show 3; Softball 1; Office Girl 4.

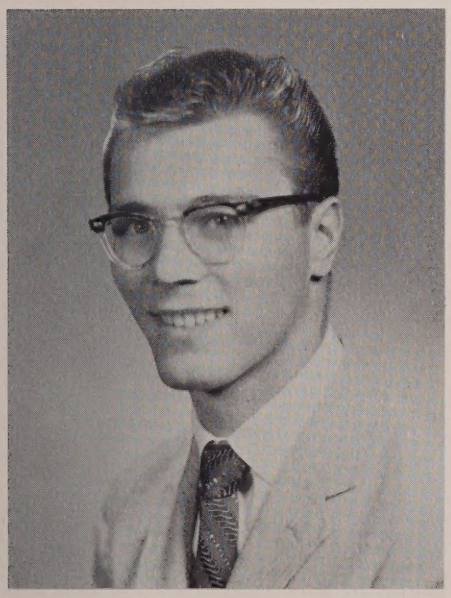

PHILIP NORMAN BRIGGS

"His limbs are cut in manly mold, for hardy sports and contests bold."

Flip — College

athletic . . . loquacious . . . fond of Pat . . . good sense of humor

Pet Peeve: Girls who want to drive my car.

Pride and Joy: Norma Jean

Favorite Expression: ". . . and all that Jazz"

Ambition: To play for the Boston Celtics.

Activities: Cross Country 1, 2, 3; Basketball 1, 2, 3, 4; Baseball 1, 2, 3, 4; French Club 3; Junior Prom Committee 3.

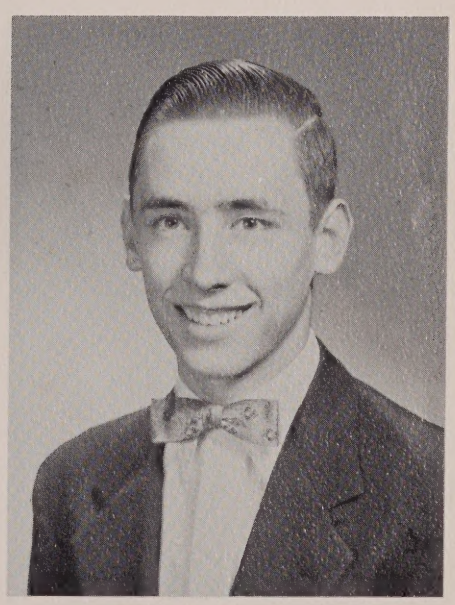

WILLARD B. CADY

"Speech is great, but silence is greater"

Will — Commercial

quiet . . . courteous . . . works at Smitty's . . . ham radio operator

Pet peeve: Missing fires.

Interests: Radiac, Amateur Radio Operator

Favorite Expression: "You bought it"

Ambition: Electronic Technician

Activities: Yearbook 4; Audio Forum 4.

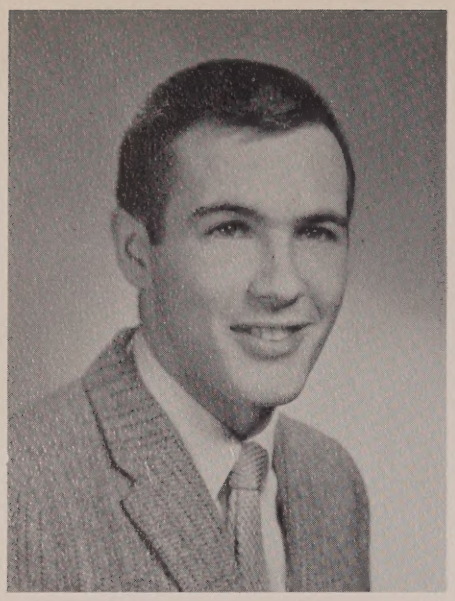

PAUL CALLAN

"A nice personality and pleasing smile makes Paul's acquaintance really worthwhile"

Killer College

ambitous . . . good personality . . . former Auburn student . . . fun lover

Pet Peeve: Apprentice teachers.

Pride and Joy: Bambi Lynn

Favorite Expression: "Lots of luck"

Ambition: To be an actor or stagehand.

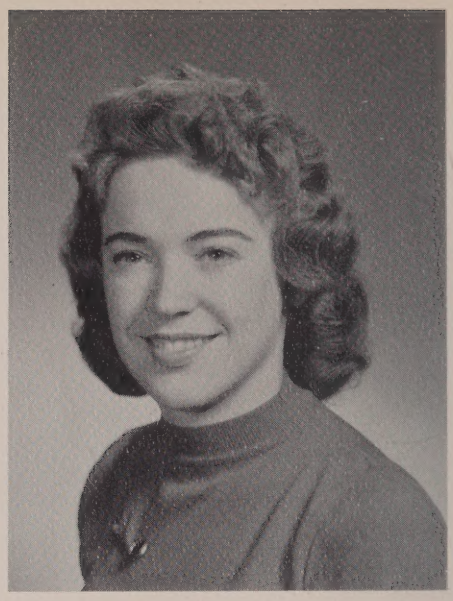

JUDY ANN CARPENTER

"Mischief sparkles in her eyes and her laughter never dies"

Juju Commercial

majorette . . . popular . . . well dressed . . . works at the Dipper

Pet Peeve: Big Deals.

Favorite Expression: "Oh my!"

Pride and Joy: My family and Richie

Ambition: To get married.

Activities: Glee Club 1, 2, 3, 4; Variety 1, 2, 3, Sec. 2; Cheerleader 4; Student Council 4; Audio Forum 2; Press Club 3, 4; Yearbook 4; Prom Committee 3; Basketball 1; Career Girls' Club, President 4; Office Girl 3; Ring Committee 2; Band 1, 2, 3, 4.

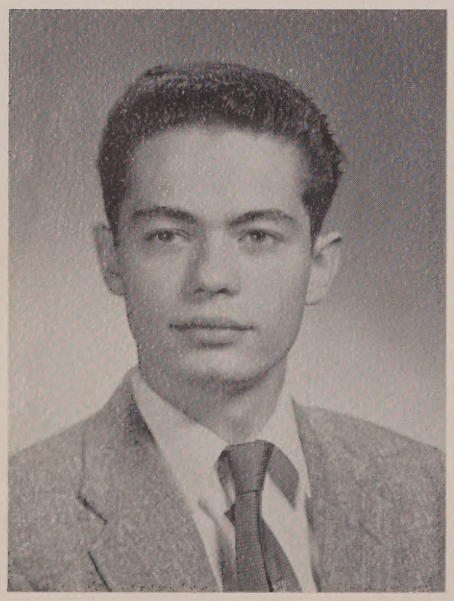

THOMAS FREDERICK CARROLL

"There are brains in that head"

Tom College

nice looking . . . appears quiet . . . good student . . . seen with Bunny, Ken, and John

Pet Peeve: Rain.

Pride and Joy: My tan

Favorite Expression: "Whatsa matter?"

Ambition: To be successful.

Activities: Math Club 3.

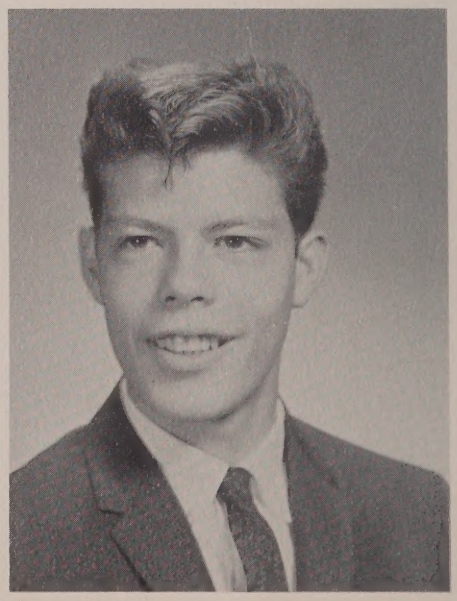

STUART WILLIAM CARSON

"It is said that the first million is the hardest to earn, so I'm starting right in on my second"

Kit Social Science

tall . . . friendly . . . happy go lucky . . . works at Weiss

Pet Peeve: Boston Red Sox fans

Hobby: Hunting, sports, and food

Favorite Expression: "Ya wanna bet?"

Ambition: To graduate from O.H.S. and join the Navy

Activities: Art 1.

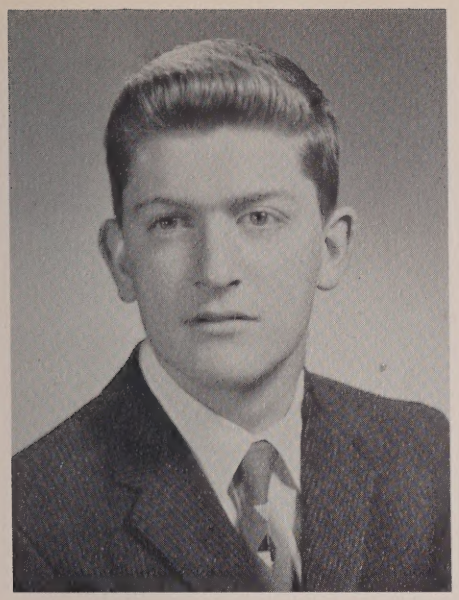

GEORGE GASPAR CASAVANT

"Silence is more eloquent than words"

Jasper General

red hair . . . often seen at the Dipper . . . proud of his car . . . quiet manner

Pet Peeve: Going to school.

Pride and Joy: '51 Ford

Favorite Expression: "What's new?"

Ambition: To run my own business.

Activities: Ring Committee 2.

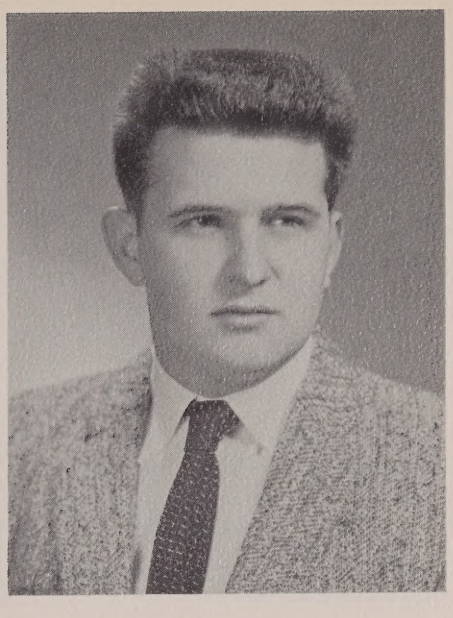

LEO HENRY CHOINIERE

"Oh, why should life all labor be?"

Sweeney Industrial Arts

fun lover . . . has many friends . . . car enthusiast . . . seen in N. Oxford

Interests: '41 Chevy, eating, and smoking.

Pet Peeve: Rich people.

Favorite Expression: "Hey!"

Ambition: To become a millionaire without working.

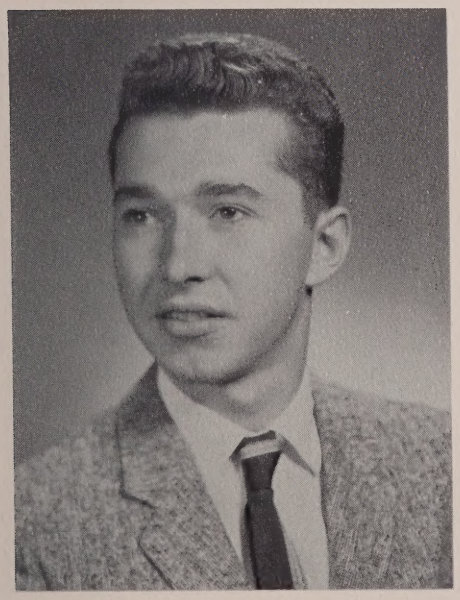

JOHN JOSEPH COGHLAN

"Very artistic is he"

Jack General

artistic . . . soft spoken . . . works at Weiss . . . collects records

Pet Peeve: Homework.

Pride and Joy: My parents and my record collection

Favorite Expression: "Let's go"

Ambition: To be a millionaire.

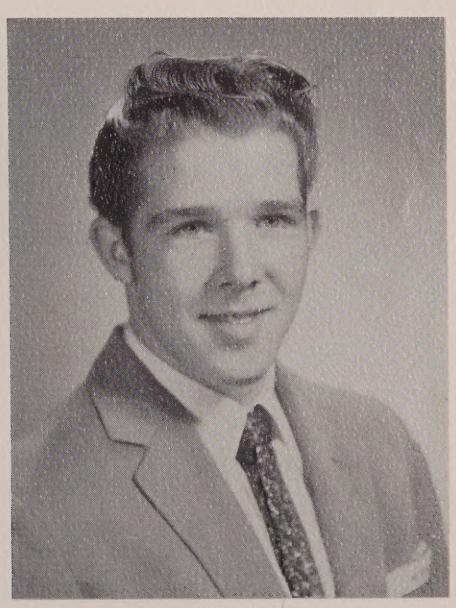

WILLIAM THOMAS CONNOLLY

"Never worries, never will"

short . . . good sport . . . mischievous . . . popular

Bill Social Science

Pet Peeve: Short hair.

Pride and Joy: Barbara Jean

Favorite Expression: ". . . and a whole mess more"

Ambition: To join the Navy.

Activities: Basketball 2, 3.

SARA WELLINGTON DAIGNEAU

"Her good nature is like the sunshine—shedding brightness everywhere"

College

shy . . . well liked . . . pals with Jane . . . attractive

Pet Peeve: Third gear.

Pride and Joy: My family

Favorite Expression: "Don't mind me"

Ambition: To be a teacher.

Activities: Audio Forum 2; Future Teachers 2, 3, 4; French Club 3, 4; Drama Club 3, 4; Yearbook 4; Play 3, 4.

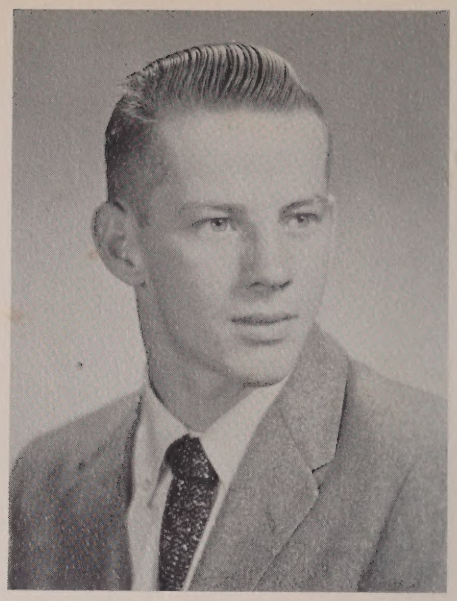

MATTEO JOSEPH DiROBERTO

"Good at work, better at play; willing to talk to the girls all day"

Matty General

short . . . athletic . . . always laughing . . . popular

Pet Peeve: The cheerleaders.

Pride and Joy: Mom and Dad

Favorite Expression: "Hi Honey"

Ambition: To be a success.

Activities: Baseball 1, 2, 3, 4; Basketball 2, 3, 4; Future Teachers 2; Cross Country 3; Student Council 3.

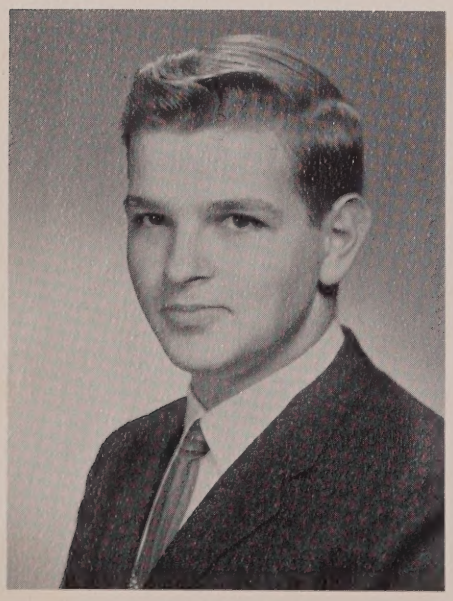

LEE ALLEN DODGE

"They will rise high who strive for the highest places"

College

intelligent . . . works at Bayers . . . fun lover . . . always prepared

Pet Peeve: Rare steak.

Pride and Joy: My '51 Pontiac

Favorite Expression: "Oh, come on now!"

Ambition: To graduate from Worcester Tech.

Activities: Math Club 4; Yearbook 4.

ANITA MARIE DUQUETTE

"Dependable and accommodating"

Anite Commercial

petite . . . neat . . . soft spoken . . . pretty hair

Pet Peeve: Cliques and conceited people.

Favorite Expression: "You know what I mean"

Pride and Joy: My Aunt Rose and Al

Ambition: To be a success in whatever I attempt.

Activities: French Club 2; Prom Committee 3; Office Girl 4; Glee Club 1, 2, 3, 4; Variety Show 1, 2, 3; Career Girls' Club 4; Basketball 1, 2, 3, 4; Yearbook 4.

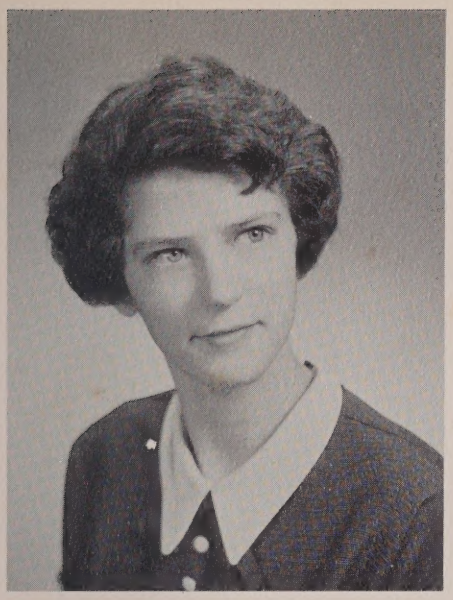

BARBARA ANN DUSOE

"A pleasing smile, a cheerful word, Bab's often seen but seldom heard"

Babs — Commercial

quiet . . . athletic . . . pals with Sally . . . engaged to George

Pet Peeve: Conceited people.

Pride and Joy: My family

Favorite Expression: "Oh Sugar"

Ambition: To lead a happy and successful life.

Activities: Career Girls' Club 4.

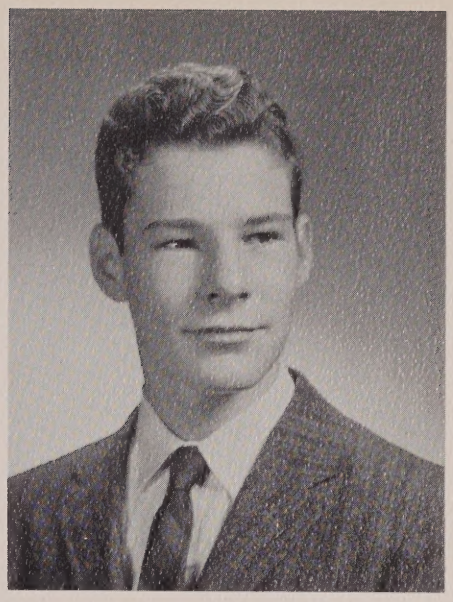

RICHARD GRENVILLE ELDREDGE

"A good sport, a ready friend"

Fudd — College

diligent . . . good dancer . . . pals with Bill . . . Courteous

Pet Peeve: Swabbies

Pride and Joy: Mom, Marine Corps, Mark

Favorite Expression: "Huh?"

Ambition: To receive a college diploma.

Activities: Glee Club 1, 2; Basketball 1; Future Teachers Club 1, 2, 3, 4.

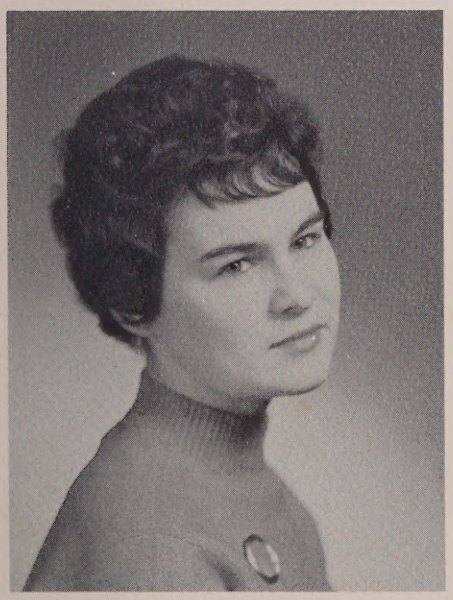

JACQUELINE FAUBERT

"A charm all her own"

Jackie — Commercial

pleasant . . . works at the Dipper . . . good sport . . . active

Pet Peeve: People who think I speed.

Pride and Joy: Mom

Favorite Expression: "Look, Lady"

Ambition: To get married.

Activities: Glee Club 1, 2, 3, 4; Audio Forum 1, 2; Ledger Staff 1, 2, 3; French Club 2, 3; Student Council 4.

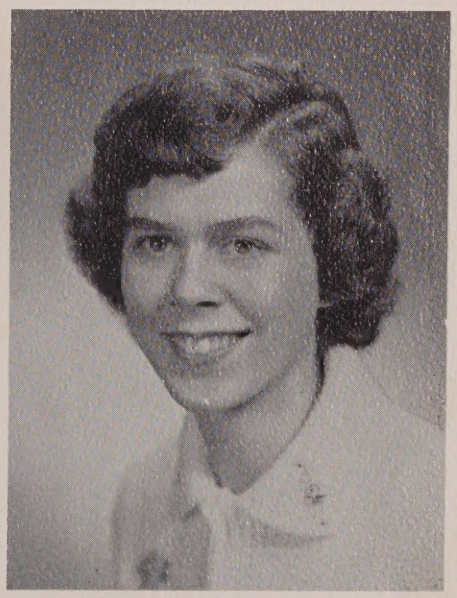

BARBARA OLIVE GAGE

"Quietness and confidence shall be your strength"

Barb — Commercial

quiet . . . conscientious . . . friendly . . . engaged to Bob

Pet Peeve: People who make fun of others.

Pride and Joy: My family and Bob

Favorite Expression: "Slightly"

Ambition: To lead a happy and successful life.

Activities: Glee Club 3; Career Girls' Club 4.

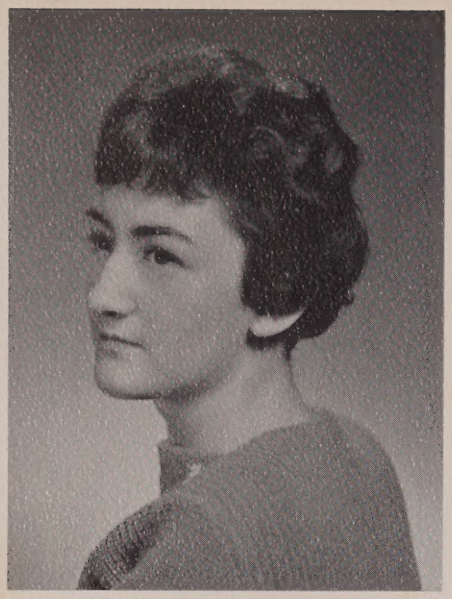

BARBARA MARIE GAULIN

"She always looks nice; she's always gay; she has a smile every single day"

Minnie College

neat . . . friendly . . . sincere . . . good sport

Pet Peeve: Geometry.

Pride and Joy: My parents

Favorite Expression: "What's new?"

Ambition: To be a teacher.

Activities: Audio Forum 2, 3; French Club 2, 3, Treasurer 4; Ledger Staff 2, 3, 4; Glee Club 2, 3, 4; Future Teachers, Treasurer 4; Yearbook 4.

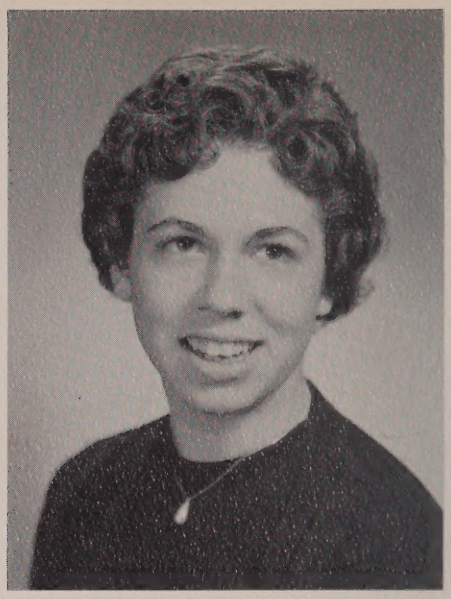

KAREN MARIE GERMAIN

"She has many good traits; never lost for words"

Kay College

seen with Ruth . . . industrious . . . enjoys a good time . . . efficient worker

Pet Peeve: People who don't trust my driving.

Interests: Ceramics, swimming, driving, "Bessie"

Favorite Expression: "Well! Don't take life too seriously, you'll never get out of it alive anyway!"

Ambition: To be a good R.N.

Activities: Audio Forum 1, 2; Ledger Staff 1, 2; Office Girl 2, 3; Mr. Farrey's Secretary 4; Yearbook 4; French Club 4.

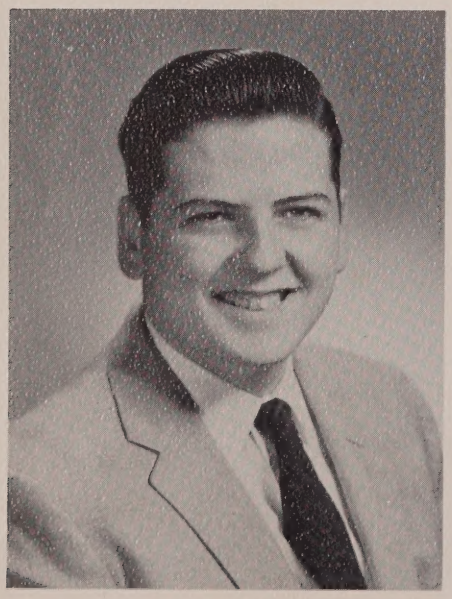

CHARLES THOMAS GILLIES

"Good and kind; a guy like him is hard to find"

Chas Industrial Arts

likes the Navy . . . tall . . . fireman . . . good painter

Pet Peeve: People who speed.

Pride and Joy: My family

Favorite Expression: "Drive slow"

Ambition: To be a painter.

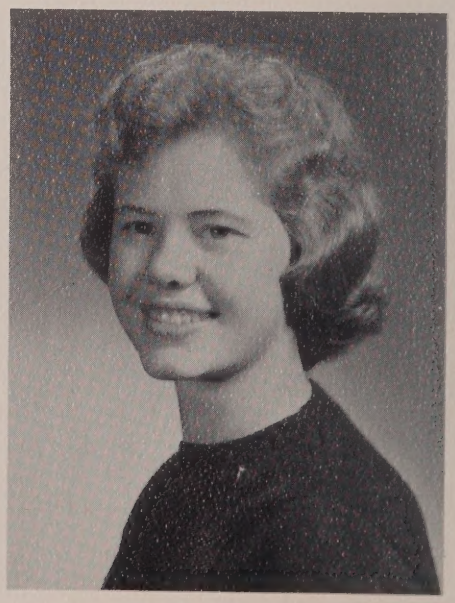

NOLA MAY GOODELL

"Her charm is her wealth"

Blondie College

active . . . well dressed . . . pals with Joan . . . popular

Pet Peeve: Getting up for school.

Pride and Joy: Brother, Dick

Favorite Expression: "Grouch!"

Ambition: To be successful in college.

Activities: Cheerleading 1, 2, 3, Captain 4; Student Council 1, 2, 3, President 4; Majorette 1, 2; Audio Forum 1; Office Girl 2, 3; Variety Show 1, 2, 3; Class Secretary 3; Press Club 3; Representative to National Student Council Convention 3; French Club 3; Ring Committee 2; Prom Committee 3; Yearbook 4.

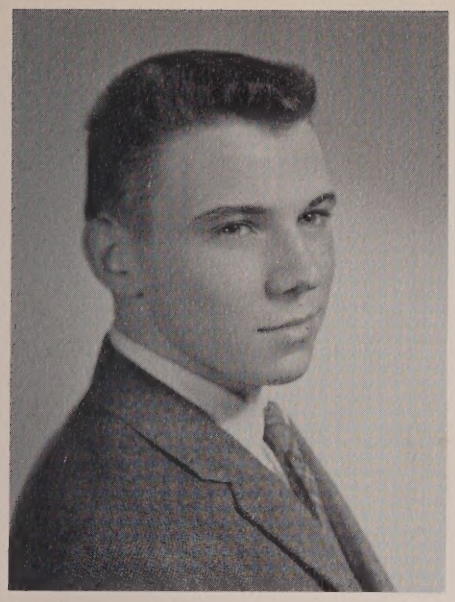

ROBERT WARREN GRADY

"One man can't du-et alone"

Duce Social Science

shy . . . twin . . . good at track . . . likes Marines

Pet Peeve: Freshman.

Pride and Joy: "Slow Joe," my hydroplane

Ambition: To go on to school.

Activities: Basketball 3; Cross Country 3, 4.

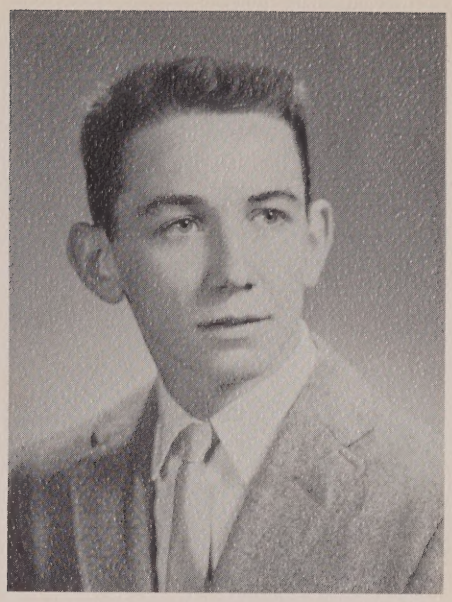

WILLIAM WARREN GRADY

"And so I help him du-et"

Mav Social Science

pals with Dick . . . witty . . . mischievous . . . diligent

Pet Peeve: The Navy.

Pride and Joy: Mom, Dad, Slow Joe, and the U.S.M.C.

Favorite Expression: "Let's bug"

Ambition: To become a state trooper.

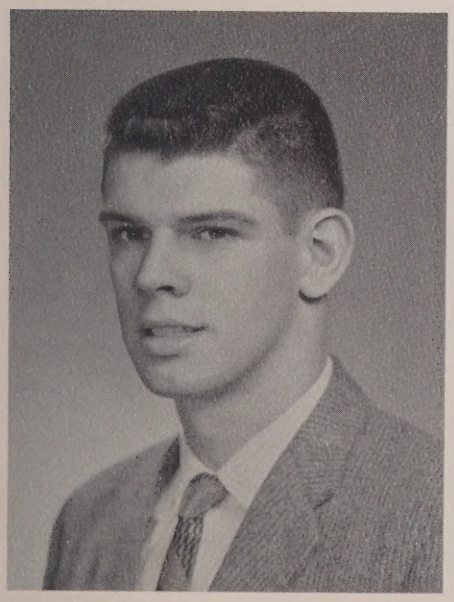

RICHARD GRAVES

"I may be tall, but I'm still reaching for the moon"

Bones Social Science

tall . . . popular . . . nice personality, good athlete

Pet Peeve: Getting up in the morning.

Pride and Joy: My mother and Father, brothers and sisters

Ambition: To retire at an early age.

Activities: Basketball 1, 2, 3; Cross Country 1, 2; Prom Committee 3; Ledger Staff 2, 3, 4; Audio Form 2.

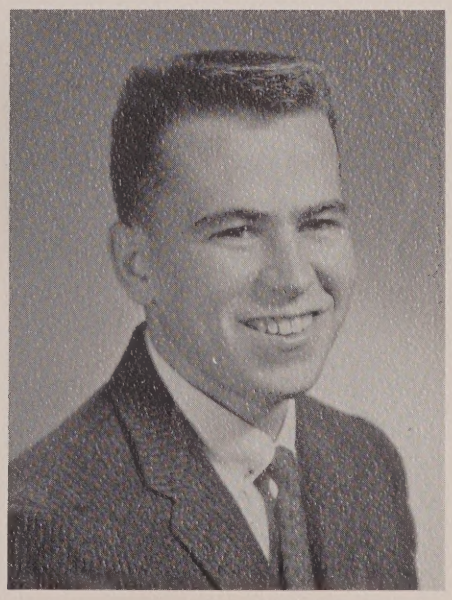

DAVID NEIL GUERARD

"A good disposition is a gift of nature"

Beauregard College

well dressed . . . nice looking . . . friendly . . . good basketball player

Pet Peeve: Homework.

Interests: Sports, cars, and girls

Favorite Expression: "That's cool"

Ambition: To be successful.

Activities: Basketball 1, 2, 3, 4; Class Officer 4; Ledger Staff 4; Press Club 4; Yearbook 4; Class Marshal 3.

EDMUND RUSSELL GUERARD

"A little nonsense now and then, is relished by the best of men"

Eddie College

friendly . . . seen with Lee . . . good sense of humor . . . industrious

Pet Peeve: Backseat drivers.

Interests: Joan—reading, water sports

Favorite Expression: "That's cool"

Ambition: To be a teacher.

Activities: Basketball 1, 2, 3; Future Teachers Club 2, 3, 4; French Club 3, 4.

Pride and Joy: My family, Joan

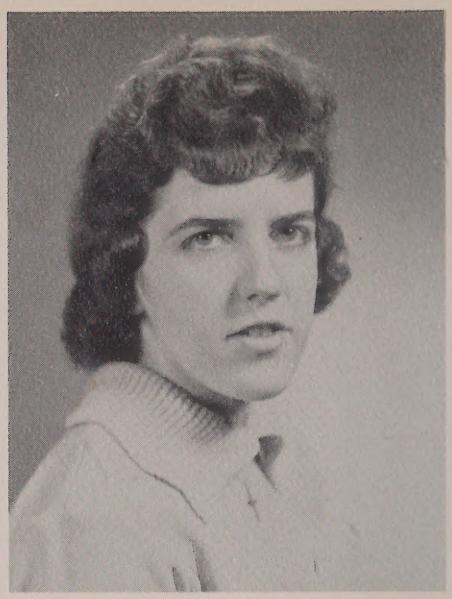

ADELINE ROSALIE HEEPS

"She has the makings of a good secretary."

Addy Commercial

helpful . . . good worker . . . softspoken . . . neat

Pet Peeve: Conceited boys.

Interests: Skating, dancing, riding in Fords

Favorite Expression: "That's cool"

Ambition: To be a secretary.

Activities: Career Girls 4.

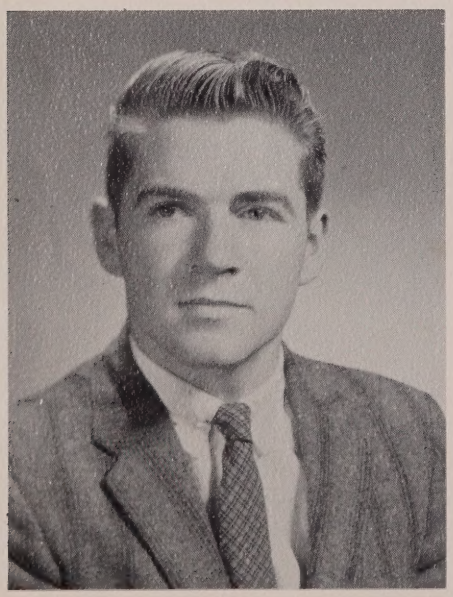

JAMES FRANCIS HENSHALL

"He is happiest when the hunting season opens"

Jim Social Science

friendly . . . likes hunting . . . custom enthusiast . . . good sport

Pet Peeve: Detentions.

Interests: Cars, girls, hunting

Favorite Expression: "I guess you know!"

Ambition: Navy.

Activities: Play Cast 3, 4; Dramatic Club 3, 4; Yearbook Staff 4.

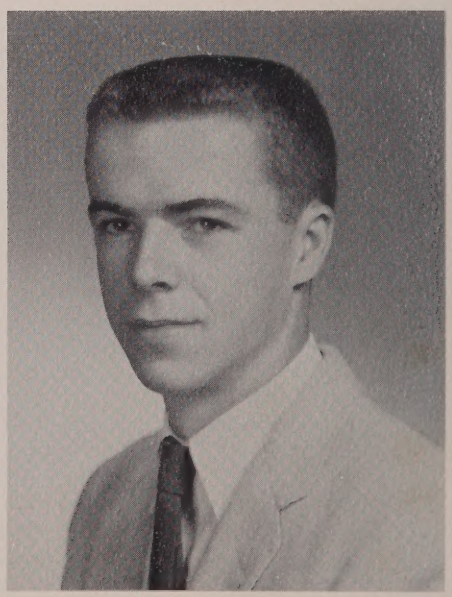

FRANCIS RICHARD HETHERMAN

"He's nice-looking, he's witty, he's clever, he's sly; An all around fellow, and a wonderful guy"

Fran College

good looking . . . fun lover . . . mechanical whiz . . . regular person

Pet Peeve: Women drivers.

Pride and Joy: Floating Forty Ford

Favorite Expression: "Mary had a little lamb!"

Ambition: To receive a diploma.

Activities: Basketball 3.

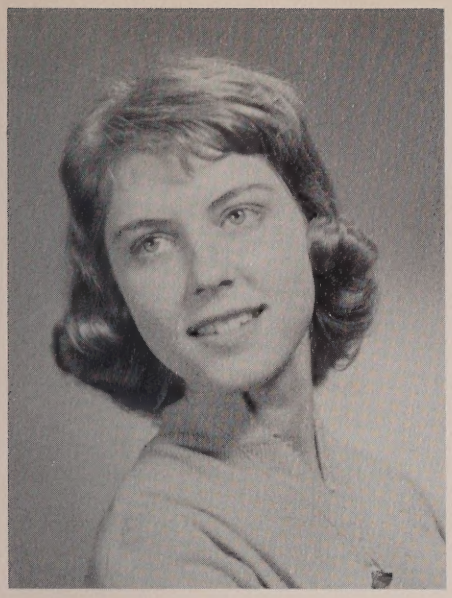

CORNELIA HOBBS

"Personality, a gleaming smile, an active mind, a friend worthwhile"

Connie College

diligent . . . good dancer . . . likes to cook . . . fond of Bob

Pet Peeve: People who are never on time.

Pride and Joy: Bobby and my family

Favorite Expression: "Oh, for pete's sake!"

Ambition: To be a success.

Activities: Press Club 2; Variety Show 1, 2, 3; French Club 2, 3, 4; Picture Committee 4; Yearbook 4; Future Teachers Club, President 4.

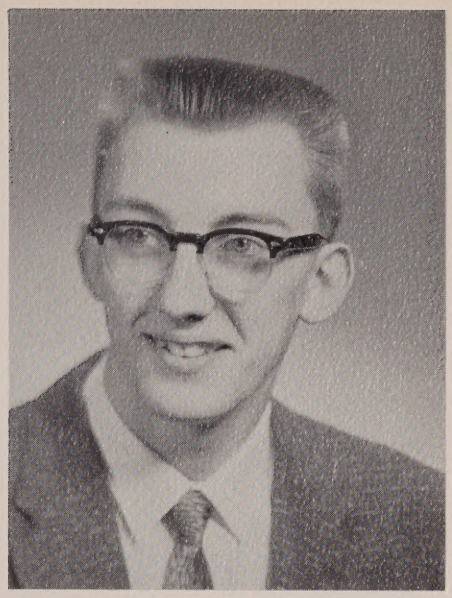

CARL FREDERICK HOLMBERG

"Active and full of fun, all his jobs have been well done"

College

intelligent . . . industrious . . . math shark . . . helpful

Pet Peeve: Packing hose.

Interests: Civil Defense

Favorite Expression: "That's life"

Ambition: Engineer.

Activities: Audio Forum 2, 3, President 4; Science Club 2, 3, Treasurer 4; Math Club 3, Treasurer 4; Dramatic Club 4; French Club 3; Yearbook Staff 4.

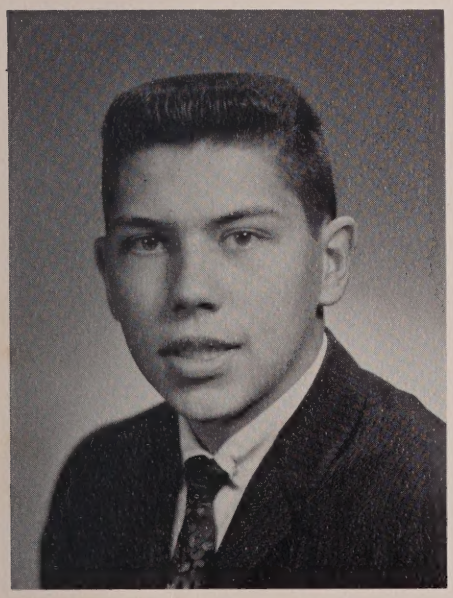

LEE NOLIN JACOBSON

"Every inch a good fellow, and oh so many inches"

Jake Commercial

humorous . . . interested in agriculture . . . fond of Carole . . . works at New Yorker

Pet Peeve: Women drivers and homework.

Interests: Horses, bowling and Carole

Ambition: To lead a happy and successful life.

Favorite Expression: "That's life"

Activities: Art 1, 2; Ledger Staff 4.

CAROL JOAN KENDZIERSKI

"Her heart is big; with no room for unkindness"

Commercial

quiet . . . helpful . . . neat . . . engaged to Ralph

Pet Peeve: Lazy letter writers.

Pride and Joy: Mom, Dad, Connie, and Ralph

Favorite Expression: "That's for the birds"

Ambition: To become a good typist.

Activities: Vice President of the Career Girls' Club 4.

PRISCILLA KENNEDY

"She's always lively and gay, ready to brighten every day"

Pussy College

ambitious . . . friendly . . . active . . . likes to dance

Pet Peeve: People who lack class spirit.

Favorite Expression: "Oh Christmas . . . What"

Interests: The Hanry A., my family, stamps, dancing, hi fi

Ambition: To be a success.

Activities: Student Council 1, Vice President 3, Vice President Central Division of the Massachusetts Association of Student Councils 4; Prom Committee 3; Variety Show 2; Audio Forum 2, 4; Glee Club 1; Future Teachers Club 2, 3, 4; Play 4.

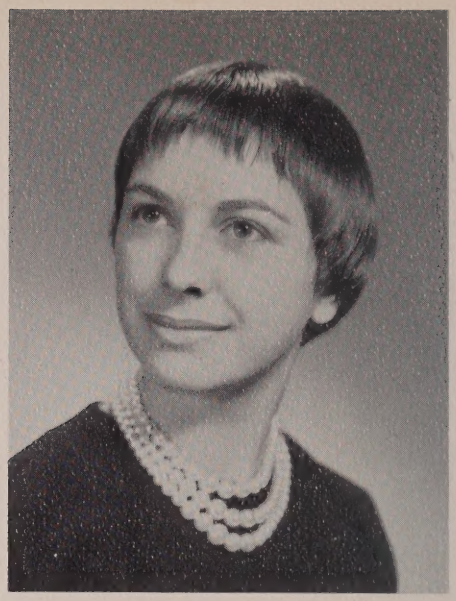

CAROL ANN KOZLOWSKI

"By mixing fun and work, she prevents overwork"

Kozzie Commercial

smart dresser . . . loquacious . . . friendly . . . likes dramatics

Pet Peeve: People who never have a good time.

Favorite Expression: "What else is new?"

Pride and Joy: My family

Ambition: To be a success.

Activities: Glee Club 2, 3, 4; Variety Show 2, 3; Audio Forum 2, 3, 4; Play Cast 4; Drama Club 4; Career Girls' Club 4; Ledger Staff 4.

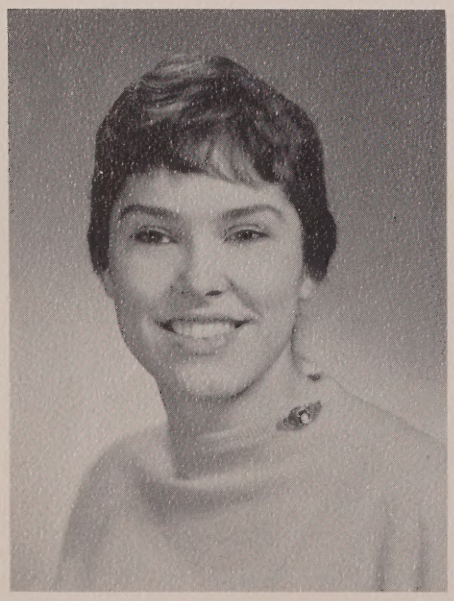

ANITA L. LAJOIE

"Good natured and sweet, she's a girl you'd like to meet"

Commercial

well-liked . . . full of fun . . . stylish dresser . . . Weiss worker

Pet Peeve: 8:15 bell

Favorite Expression: "What, me worry?"

Interests: Music and the theatre

Ambition: To be successful.

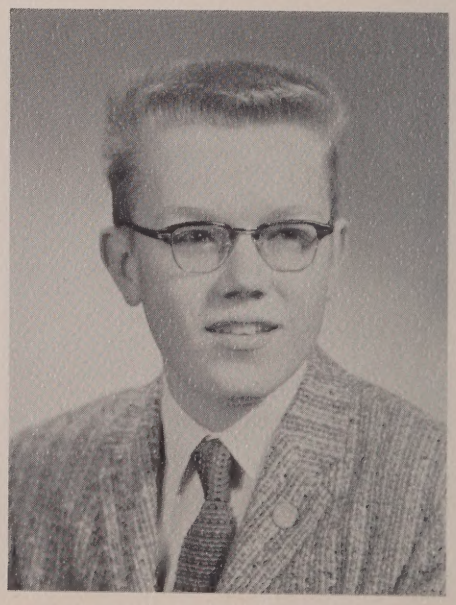

JERRY RUDOLPH LANGER JR.

"A sincere worker, who has an amiable manner"

Jer College

collects records . . . intelligent . . . easy going . . . industrious

Pet Peeve: 20 M.P.H zones.

Favorite Expression: "Here we go again."

Hobby: Deer hunting.

Ambition: To graduate from W.P.I.

Activities: President 1, Vice President 2, 3; French Club 3; Math Club 3, 4; Yearbook 4; Student Council 4.

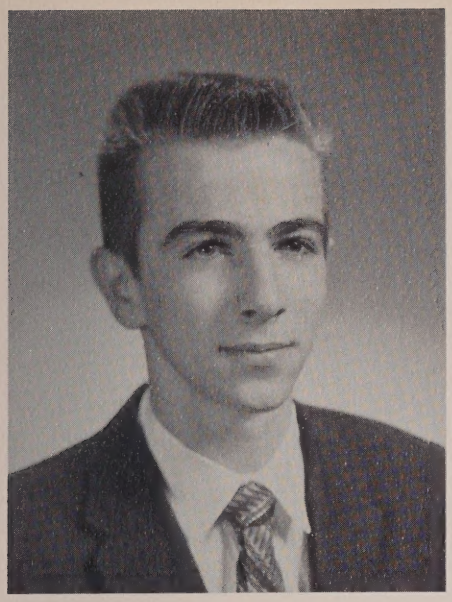

ROGER M. LANGWAY

"He enjoys life as much as we enjoy him"

Cookie Commercial

athletic . . . pals with Norm . . . has a crewcut . . . fond of Joan

Pet Peeve: Working weekends.

Favorite Expression: "Let me know when"

Pride and Joy: My family and Joan

Ambition: To become a C.P.A.

Activities: Basketball 2, 3, 4; Track 3, 4; Baseball 3, 4; Band 1.

LEATRICE CLAIRE LaPRADE

"Full of pep, full of fun, has a smile for everyone"

Lea Commercial

likeable . . . friendly . . . likes to laugh . . . diligent

Pet Peeve: Dishes.

Favorite Expression: "But of course"

Pride and Joy: My family

Ambition: To have twelve children.

Activities: Career Girls' Club 4.

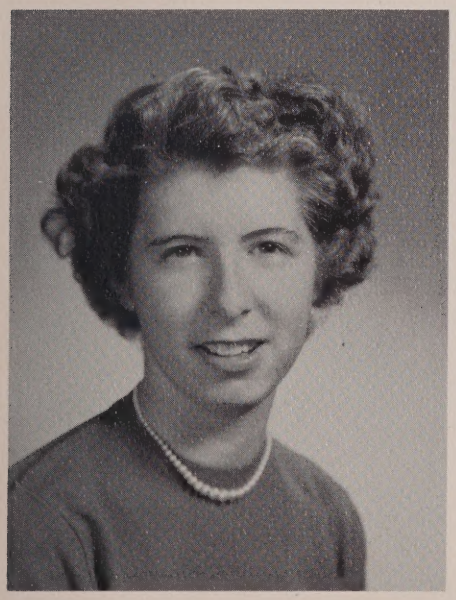

SALLYANNE LAROCQUE

"If to be done, there is any work, call on Sally, she'll never shirk"

Sally Commercial

good worker . . . pals with Joan . . . likes to dance . . . friendly

Pet Peeve: Dishes.

Favorite Expression: "Oh, my goodness!"

Pride and Joy: My family

Ambition: To be a secretary.

Activities: Softball 1, 2, 3, 4; Audio Forum 3; Glee Club 3, 4; Basketball 2, Manager 4; Career Girls 4; Yearbook 4; Ledger Staff 4; Variety Show 3.

NANCY ANN LOCKWOOD

"With scholastic and athletic abilities combined, a girl like her is hard to find"

Nan College

industrious . . . likes to read . . . intelligent . . . works at the library

Pet Peeve: Drivers who don't give signals.

Favorite Expression: "Holy Caterpillars!"

Interests: Skating, swimming, good music, math, fishing

Ambition: To be an archaeologist.

Activities: Science Club 2; Audio Forum 2, 4; Basketball 2; Softball 1, Manager 2; Math and Science Club, President 4; Ledger Staff, Co-Editor 4; Yearbook Staff 4; Office Girl 4; French Club 2; Math Club 3; Play 2, 4; Prom Committee 3.

SANDRA LEE LOTTI

"Little and cute, witty and wise, Sandy is really something for her size"

Chicken General

petite . . . athletic . . . often seen in Webster . . . full of fun

Pet Peeve: People that ask if I've got my pilot's license yet.

Favorite Expression: "Oh Well!"

Pride and Joy: My family and pets

Ambition: To become a teacher and to own a Renault.

Activities: Softball 1; Audio Forum 3; Ledger Staff 3, 4; Office Girls 2; Yearbook 4; Press Club 3; Basketball 1, 2, 3, Captain 4; Career Girls, Treasurer 4; Basketball Ticket Committee 4; Prom Committee 3; Variety Show 3.

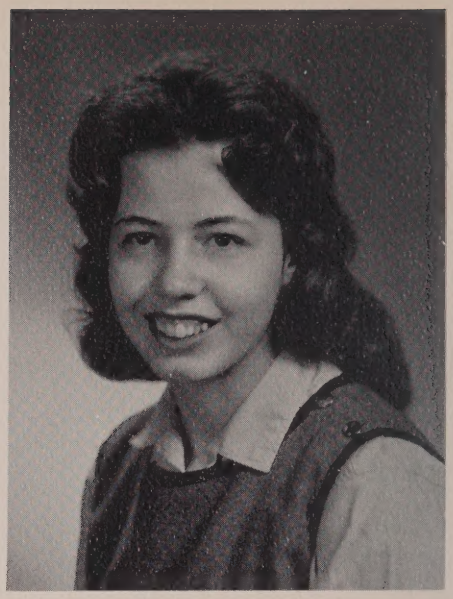

JOAN FRANCES LOVEJOY

"It's nice to be natural, when you're naturally nice"

Joanie Commercial

good disposition . . . enjoys bowling . . . newcomer . . . goes with Eddie

Pet Peeve: Conceited people.

Favorite Expression: "Really?"

Intrerests: Bowling, swiming, and Eddie

Ambition: To be an airline hostess.

BEVERLY FRANCES LYON

"Her voice is ever soft, gentle, and low"

Bev Commercial

quiet . . . friendly . . . goes with Lenny . . . wants to be a secretary

Pet Peeve: Boys who won't admit they're wrong.

Pride and Joy: Lenny K. and family

Ambition: To become an efficient office worker.

Activities: Softball 1; Career Girls' Club 4.

JOYCE JEAN McCAUSLAND

"A great gift does she possess, hers is the gift of friendliness"

Commercial

amiable . . . witty . . . pals with Franny . . . fond of Dickie

Pet Peeve: Being stood up.

Favorite Expression: "Bug out!"

Pride and Joy: My niece, Donna and Mom

Ambition: To get a good office job.

Activities: Yearbook 4; Glee Club 1, 2, 4; Careers Girls' Club 4; Audio Forum 1; Basketball 1, 2; Variety Show 1, 2.

JEAN ANN McKENNEY

"Quiet, reserved, always willing to share"

Jeanie College

quiet . . . industrious . . . courteous . . . likes history

Pet Peeve: Homework.

Favorite Expression: "O.K."

Pride and Joy: My family

Ambition: To become a teacher.

Activities: Future Teachers 2, 3, 4; Band 1, 2, 3, Student Director 4; French Club 3, 4; Glee Club 1, 2; Variety Show 2, 3; Ledger 4; Yearbook 4; Press Club 4; Play 4; Dramatic Club 4.

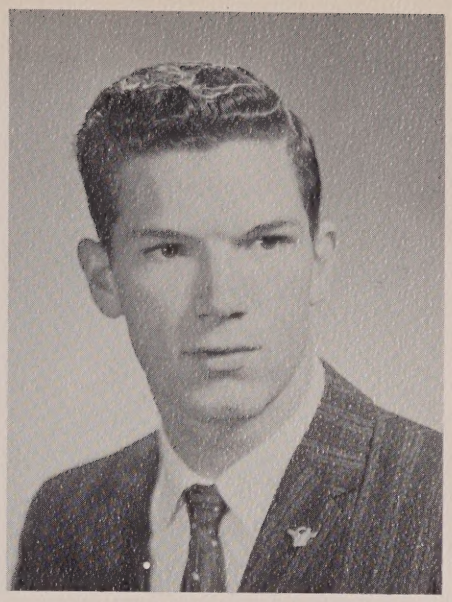

EMILE HECTOR MALBOEUF

"Talk to every woman as if you loved her and every man as if he bored you"

Buddy Social Science

nice personality . . . works in Webster . . . Naval Reservist . . . well liked

Pet Peeve: Stuck-up girls.

Favorite Expression: "Hiya kid."

Interests: Naval Reserve, dancing, hunting

Ambition: To be a radarman in naval and civilian life.

Activities: Treasurer 1; Red Cross 2; Ring Committee 2; Prom Committee 3, Vice President 4.

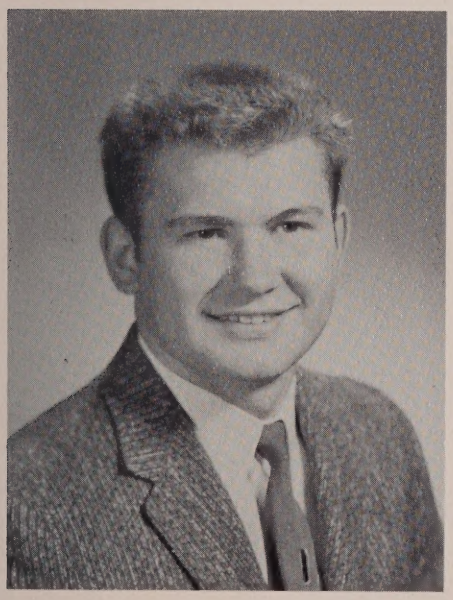

FRANCIS JOSEPH MALKOWSKI

"A man of few words is a man well spoken"

Hank Commercial

good sport . . . easy going . . . somewhat shy . . . smile for all

Pet Peeve: Singing.

Favorite Expression: "Hi there, Kid."

Interests: Sports, helping out Mom and Dad, swimming, good movies

Ambition: To become a millionaire without working.

Activities: Baseball 1; Basketball 1, 2, 3; Cross Country 3.

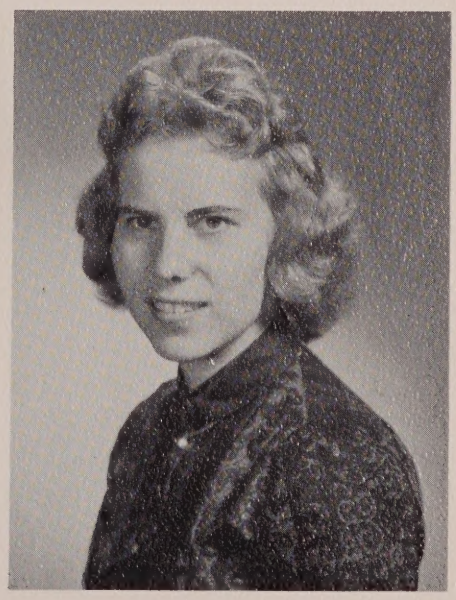

GAIL IRENE MARBLE

"What sweet delight a quiet life affords"

Commercial

good dancer . . . quiet . . . excellent drummer . . . helpful

Pet Peeve: Homework

Favorite Expression: "My goodness."

Pride and Joy: My family

Ambition: To be a success

Activities: Basketball 1; Glee Club 2, 3, 4; Career Girls' Club 4.

JOHN ADAM MATTEAU II

"To know him is to like him"

Jerry Lee Commercial
witty . . . Weiss worker . . . owns a '37 Ford . . . seen in Webster
Pet Peeve: Women drivers.
Favorite Expression: "Swingin' "
Pride and Joy: My rumble seat '37 Ford
Ambition: To become an actor.
Activities: French Club 2, 3, President 4; Drama Club 4; Play Cast 4.

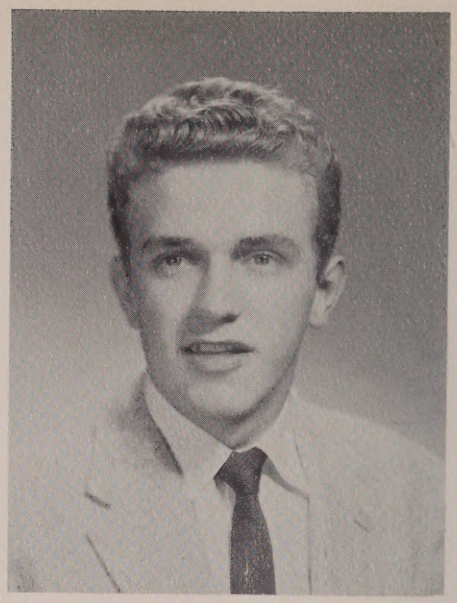

GEORGE MIKAT

College
blond . . . pleasing personality . . . always smiling . . . car enthusiast
Pet Peeve: Women drivers.
Favorite Expression: "Jumpin' Jupiter"
Interest: Dancing
Ambition: To become a teacher.
Activities: Vice President 2.

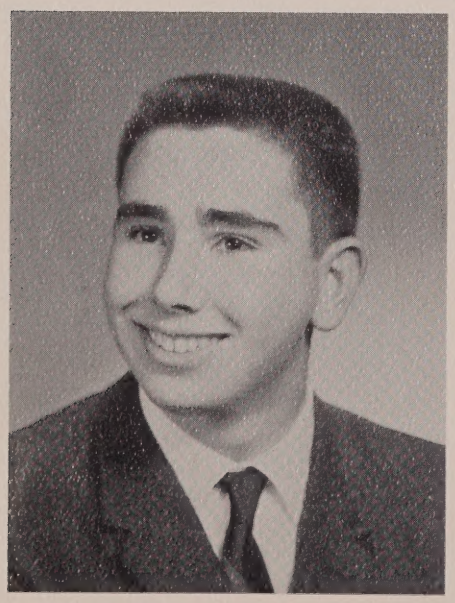

PAUL JAMES MONTIGNY

"Determination for success will put him ahead of the rest"

College
quiet—sometimes . . . studious . . . cooperative . . . courteous
Pet Peeve: People who pronounce my last name wrong.
Favorite Expression: "Who are you trying to kid?"
Pride and Joy: My family
Ambition: To be a success.
Activities: Audio Forum 2, 3, Treasurer 4; Science Club 2; French Club 3; Ledger Staff 4; Dramatic Club 3, 4; Yearbook Staff 4; Play 2, 4.

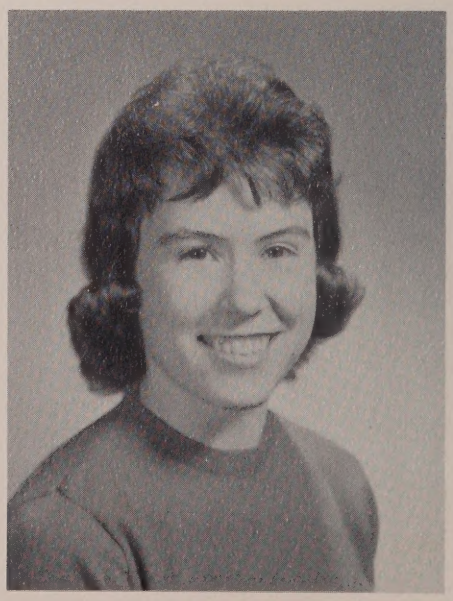

JOAN ELAINE MOODY

"Who is there that does not know or like her?"

General
seen with Nola . . . fond of Cookie . . . quiet . . . cheerleader
Favorite Expression: "Pret' near"
Pride and Joy: Cookie and family
Ambition: To get married.
Activities: Glee Club 1, 2; Variety Show 1, 2; Cheerleader 3, 4; Press Club 3; Yearbook 4.

JANET ANTIA MORIN

"A quiet little miss is she, but as likeable as a girl can be"

Jan Commercial

shy . . . good student . . . likes children . . . quiet . . . hard worker

Pet Peeve: Some one who doesn't mind his own business.

Interests: Bookkeeping and baby sitting

Ambition: To become a bookkeeper.

Activities: Glee Club 1, 2, 3, 4; Variety Show 3; Career Girls' Club 4.

ROBERTA ANNE NAULT

"Good nature is one of the richest fruits of personality"

Bobbie Social Science

newcomer to O.H.S. . . . good sense of humor . . . owns a green Plymouth . . . pals with Fran

Pet Peeve: The car not starting.

Favorite Expression: "Well, actually, as the situation stands"

Ambition: To enter the convent.

Activities: Glee Club 4; Yearbook 4.

CLAIRE SANDRA NICKERSON

"Lively as a cricket and cute as a button"

Nicky Commercial

petite . . . works at H. J. . . . good natured . . . well liked

Pet Peeve: Bookkeeping that doesn't check.

Favorite Expression: "O.K., wise guy!"

Interests: Shorthand, eating, horseback riding, driving, working at Charlton's Howard Johnson

Ambition: To be a secretary.

Activities: Audio Forum 3; Basketball 3; Glee Club 3; Variety Show 3; Career Girls Secretary 4; Ledger Staff 4; Yearbook 4.

JACQUELYN MARIA O'BRIEN

"Smile along with me and everything will seem bright"

Jackie Commercial

likes to sing . . . seen with Sharon and Judy . . . good artist . . . fond of Richie

Favorite Expression: "Cuz!"

Pride and Joy: Mom and Richie

Ambition: To be a secretary.

Activities: Yearbook 4; Ledger Staff 4; Variety Show 2, 3; Career Girls' Club 4; Glee Club 2, 4; Junior Prom 3.

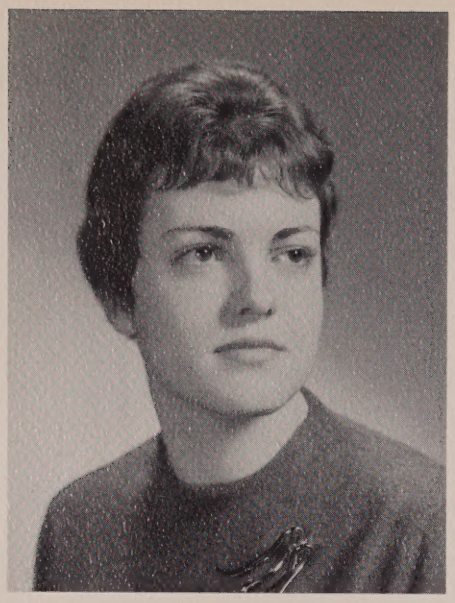

MARY JUDITH O'QUINN

"A pleasant mixture of friendliness and sincerity"
friendly disposition . . . likes to dance . . . pleasing personality . . . seen with Nola
Pet Peeve: Boys with long hair.
Favorite Expression: "Really???"
Pride and Joy: My family
Ambition: To make the most out of my life.
Activities: Glee Club 4; Office Girl 2, 3; Student Council 3; Ledger 2, 3, 4; Majorette 1, 2, 3, 4; Variety Show 3; Yearbook 4; Junior Prom 3.

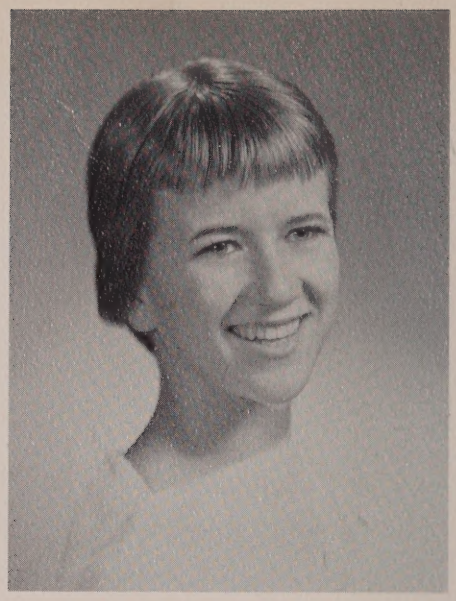

CAROLE ANN PACKARD

"It's better to be small and shine than to be tall and cast a shadow"
Tsetse
petite . . . fond of Lee . . . quiet . . . blonde . . . likes ponies
Pet Peeve: Boys who cheat on their true blue girl friends.
Favorite Expression: "That's cool"
Pride and Joy: Lee, and my nephew, Richy
Ambition: To be successful.
Activities: Yearbook 4; Glee Club 1, 2, 4; Junior Prom 3; Career Girls' Club 4; Variety Show 2.

FRANCES EILEEN PELTIER

"Attracting all like a magnet"
Frani Commercial
witty . . . popular . . . seen with Carol and Joyce . . . cheerleader
Pet Peeve: Boys who throw a line and girls who fall for it.
Favorite Expression: "Like Wow!"
Interests: Dancing, talking, cheerleading, eating
Activities: Student Council 2, 3, 4; Glee Club 1, 2, 3; French Club 3; Variety Show 1, 2; Audio Forum 2; Future Teachers Club 3; Ring Committee 2; Junior Prom 3; Cheerleader 4, Secretary 1, Treasurer 3, 4; Play Cast 4; Drama Club 4; Ledger Staff 3; Yearbook 4; Class Marshal 3.

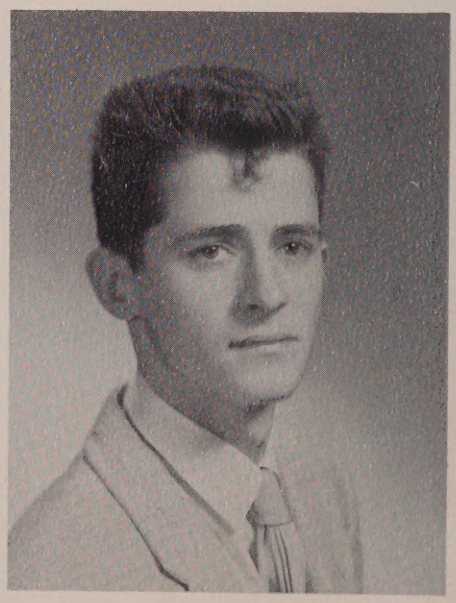

HENRY JOSEPH PLASSE

"Be silent and safe—silence never betrays you"
Dimples Commercial
good natured . . . quiet . . . diligent . . . car enthusiast
Pet Peeve: Being called "Dimples."
Favorite Expression: "Keep cool."
Interests: Cars and girls
Ambition: To be successful.

HARRIS JOHN PRUNIER

"If silence were golden, he would be rich"

College

good natured . . . likes hunting . . . reserved . . . hard worker

Favorite Expression: "It can't be"

Pet Peeve: People who go through life apple polishing

Interests: Hunting and fishing

Ambition: To be a draftsman.

Activities: Baseball 1, 2; Yearbook 4.

JANET MARY PRUNIER

"Her smile is sweet, her heart is kind, a better sport you'll never find"

Jan College

friendly . . . active . . . short . . . neat

Pet Peeve: Jealous boys.

Favorite Expression: "Quite"

Pride and Joy: My family

Ambition: To be a success in life.

Activities: Audio Forum 1; French Club 3; Glee Club 1, 2, 4; Variety Show 1, 2; Yearbook 4.

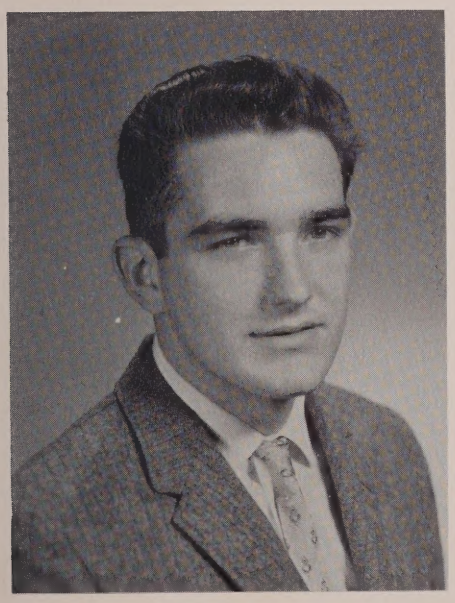

KENNETH NORMAND ROBBINS

"Three-fifths of him genius, and two-fifths fun"

Rocker College

witty . . . seen with Tom and John . . . good student . . . mischievous

Pet Peeve: People with bad manners.

Favorite Expression: "I mean—You know what I mean."

Pride and Joy: Joan, Donny, Brother Gerald

Ambition: Constant self-improvement.

Activities: Vice President 1; Cross Country 2; Audio Forum 3; French Club 3; Yearbook 4; Good Government Day Representative 4.

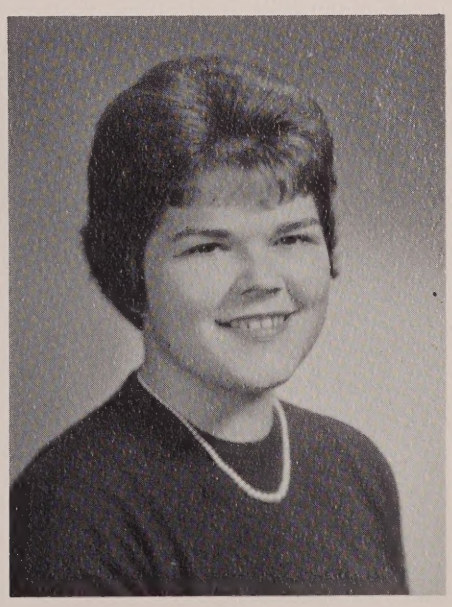

AGNES MILNE RODGERS

"Wouldn't that smile and those eyes make some man climb to the skies?"

Nancy College

seen with Carol, Bunny, and Nancy . . . likable . . . good sport . . . talks track

Pet Peeve: Boys in first period English class.

Favorite Expression: "No kidding, Sherlock?"

Pride and Joy: Family; "Snuggles"

Ambition: To be a success in college.

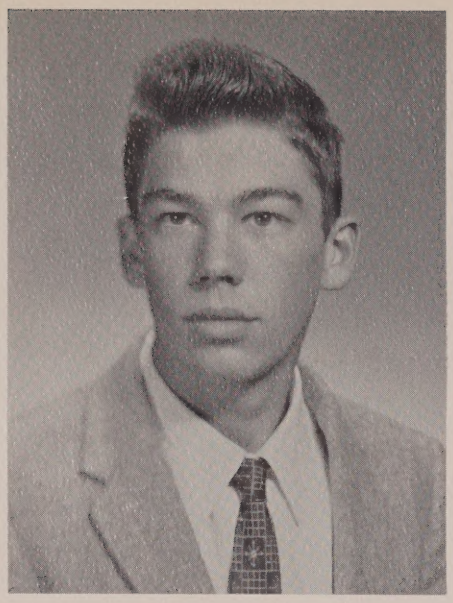

WILLIS LYMAN ROSEBROOKS

"Silence is often a great asset"

Rosy College

works on a farm . . . active in 4-H . . . quiet . . . easy to get along with

Pet Peeve: Homework.

Favorite Expression: "What d'ya say, man?"

Interests: Toby, skating and girls

Ambition: To be a successful farmer.

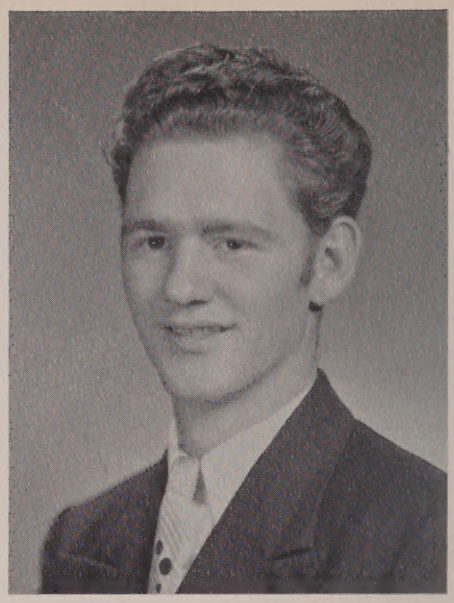

BARRY WILLIAM RYAN

"His ready wit and instant friendship is enjoyed by all"

R. C. College

tall . . . friendly . . . good French student . . . likes to skate

Pet Peeve: Oral reports.

Favorite Expression: "Oh, Charlie!"

Interests: Dancing, Science Fiction

Ambition: Radio technician.

Activities: French Club 2, 3, 4; Audio Forum 2, 3, 4.

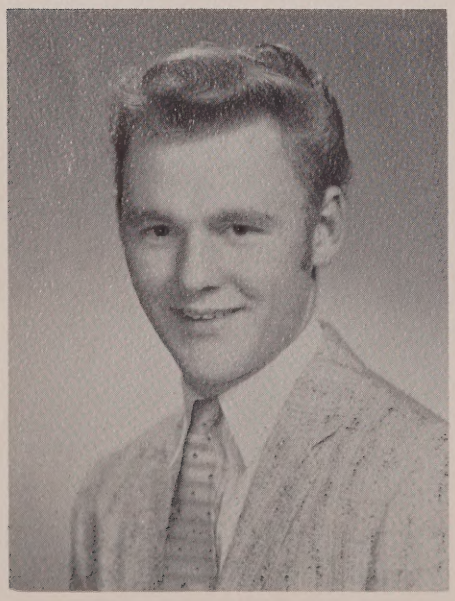

BRUCE ANTHONY RYAN

"He's always ready to make us laugh"

Moose General

likeable . . . hard worker . . . likes hunting . . . goes with Sharon

Pet Peeve: Homework.

Favorite Expression: "You better know it."

Interests: Skating, hunting, trapping

Ambition: Electrician or carpenter.

Activities: Audio Forum 4.

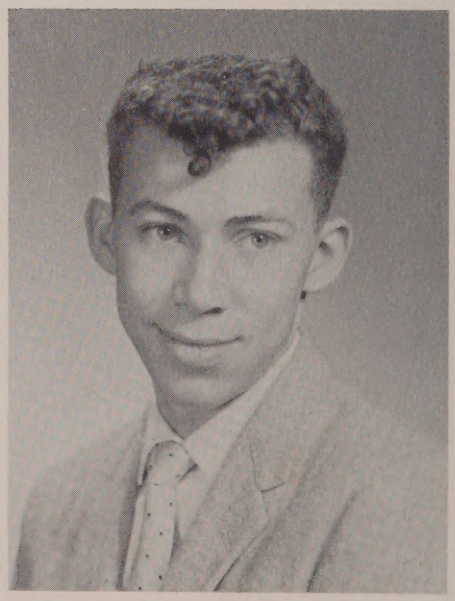

RICHARD JOHN SAAD

"Always full of fun and laughter, Dickie is a well-liked member of our class"

Satch Commercial

pals with Stretch and White . . . curly hair . . . mischievous

Pet Peeve: Poetry.

Favorite Expression: "Say, man"

Hobby: Night riding

Ambition: To graduate and be a bookkkeeper.

RUTH LOUISE SEALE

"No matter what others may be, she will always be herself"
Ruthie College
attractive . . . friendly . . . goes with Steve . . . industrious
Pet Peeve: Conceited people.
Favorite Expression: "That's the way the ball bounces"
Interests: Steve, swimming, ceramics
Ambition: To be a good R.N.
Activities: Audio Forum 1, 2; Office Girl 3, 4; Ledger 2, 3, 4; Student Council 4; Yearbook 4.

SANDRA JEANNE SHACLUMIS

"Happy am I, for care I'm free. Why can't they all be contented like me"
Shac College
athletic, seen with Carol . . . artistic . . . drives sulkies
Pet Peeve: Slow drivers.
Favorite Expression: "Fathead"
Interests: A.P.T.A., dancing, riding with Carol, Flame
Ambition: To be a success.
Activities: Basketball 1, 2, 3, 4; Ledger 3, 4; Softball 1, 2; French Club 3, 4; Office Girl 1, 4.

JANE ANN SIDDALL

"A good personality is the main highway to success"
College
good student . . . likes dramatics . . . pleasing personality . . . enjoys dancing
Pet Peeve: People who criticize my driving.
Favorite Expression: "That's the breaks!"
Pride and Joy: My family
Ambition: To become a teacher.
Activities: Softball 1, 2; Science Club 2; Future Teachers Club 2, 3, 4; Audio Forum 2, 3, Secretary 4; Dramatic Club 3, Secretary 4; Press Club 4; French Club 2, 3; Ravelin's Editor 4; Office Girl 3, 4; Math Club 2; Play 1, 2, 3, Cast 4.

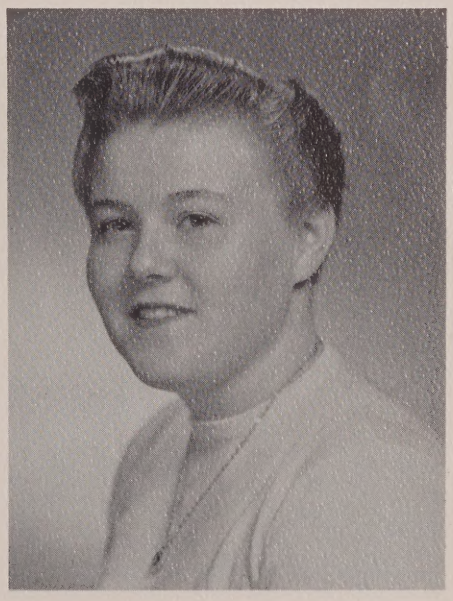

JOAN FRANCES SNAY

"Drawing and painting are her lines; as an artist she will shine"
Tex Commercial
witty . . . hard worker . . . artistic . . . plays guitar
Pet Peeve: Washing dishes.
Favorite Expression: "Holy Cow!"
Pride and Joy: My family
Ambition: To help animals or to be an artist.
Activities: Softball 1; Drama Club 3, 4.

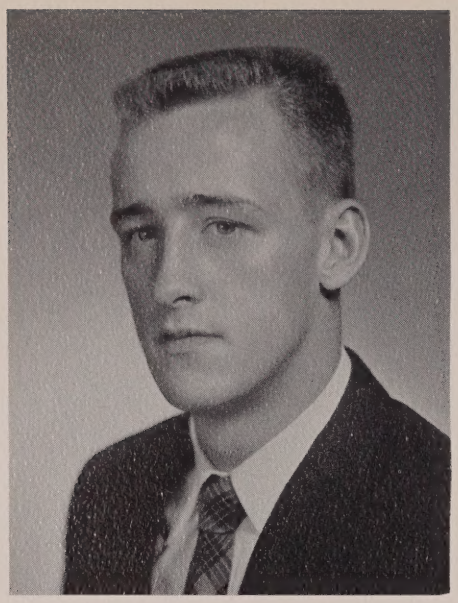

LEONARD CHARLES SPOONER JR.

"A sparkling personality is his key to success"

Lenny Commercial

good personality . . . fond of Nancy . . . popular . . . good sense of humor

Pet Peeve: Getting out of bed.

Favorite Expression: "That's all right"

Pride and Joy: Mom, Dad, and Nancy

Activities: President 2, 3, 4; Student Council 2, 3, 4; Ring Committee 2; Yearbook 4; Prom Committee 3.

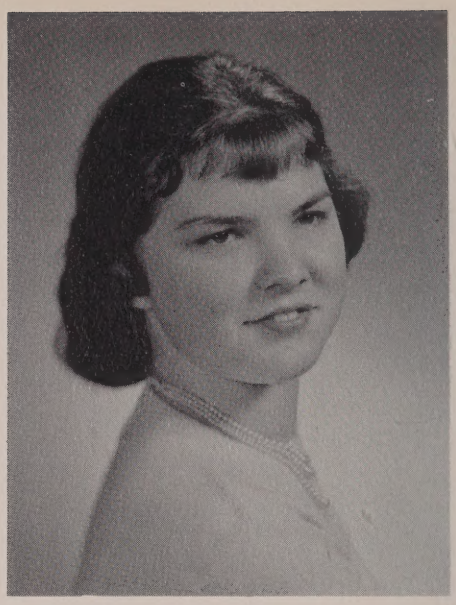

SANDRA ERNESTINE STEVENS

"The only way to have a friend is to be one"

Sandy Commercial

acrobat . . . tall . . . good sport . . . pals with Carolyn

Pet Peeve: Transcribing my own shorthand.

Favorite Expression: "For gosh sakes"

Pride and Joy: Mom, Dad, Sherrie, Maelee

Ambition: To graduate from O.H.S.

Activities: Prom Committee 3; Career Girls' Club 4; Ledger Staff 4; Yearbook 4; Glee Club 3, 4.

ELAINE SUSAN STOCHAJ

"She comes with a cheery hello and leaves with a friendly good-by"

talkative . . . friendly . . . works at Weiss . . . argumentative Commercial

Pet Peeve: Not getting a serious answer for a serious question.

Favorite Expression: "Oh, never mind!"

Pride and Joy: Mom, Dad, Ronnie and his wife, Dick and Sandy

Ambition: To become a secretary.

Activities: Basketball 1, 2, 3, 4; Glee Club 2, 3; Variety Show 2, 3; Career Girls' Club 4; Yearbook 4; Office Girl 4.

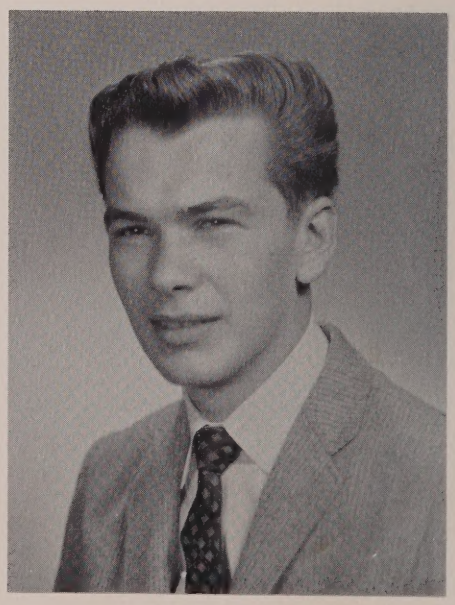

RICHARD JOHN STRZELEWICZ

"What's the use of worrying?"

Stretch Commercial

car enthusiast . . . pals with Ritchie . . . sharp wit . . . good dresser

Pet Peeve: Getting out of bed.

Favorite Expression: "You bad, or what?"

Pride and Joy: Mom, Dad, Brother

Ambition: To graduate.

Activities: Yearbook 4; Prom Committee 3.

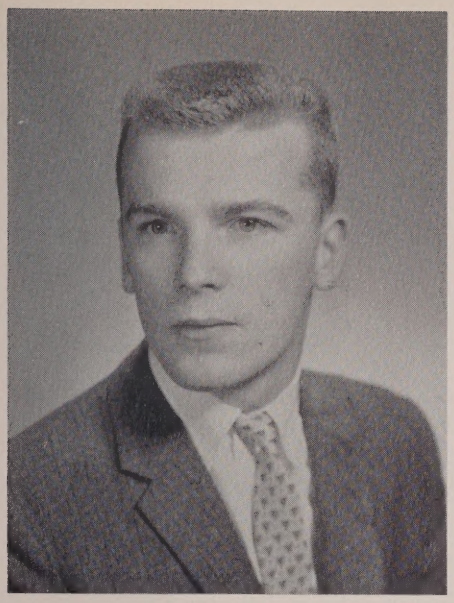

THOMAS CHARLES VIZARD

"An athlete at heart"

Viz College

nice looking . . . good athlete . . . popular . . . active

Pet Peeve: Girls with long hair.

Favorite Expression: "Oh don't you wish"

Interests: Watching cheerleaders, making honor roll

Ambition: To go to college.

Activities: French Club, Treasurer 3; Ledger, Co-Editor 4; Yearbook 4; Prom Committee 3; Basketball 1, 2, 3, 4; Baseball 1, 2, 3, Captain 4; Cross Country 1, 2.

CAROL ANN MARIE WADDLETON

"Not that I love study less, but leisure more"

Angel College

intelligent . . . seen with Kris, Bunny, Nancy, and Sandy . . . speaks Track . . . likes science

Pet Peeve: The three musketeers in English.

Favorite Expression: "I swear I'll go right up a wall"

Pride and Joy: Mom, Dad, Scottie, and Teddy

Ambition: To be a research scientist.

Activities: Glee Club 1, 2, 3, 4; French Club 2, 3, 4; Basketball 2; Math Club 3; Audio Forum 1; Yearbook Staff 4; Ledger Staff 2, 3.

CAROLYN FAY WELLS

"Silence gives to women their proper grace"

Carol Commercial

pals with Sandy . . . quiet . . . shy . . . likes sports

Pet Peeve: Conceited boys.

Favorite Expression: "I'll say!"

Interests: Basketball, skating, eating, driving, swimming, Mom, Dad, and someone special

Activities: Glee Club 2, 3, 4; Career Girls' Club 4; Ledger Staff 4; Yearbook 4; Variety Show 3.

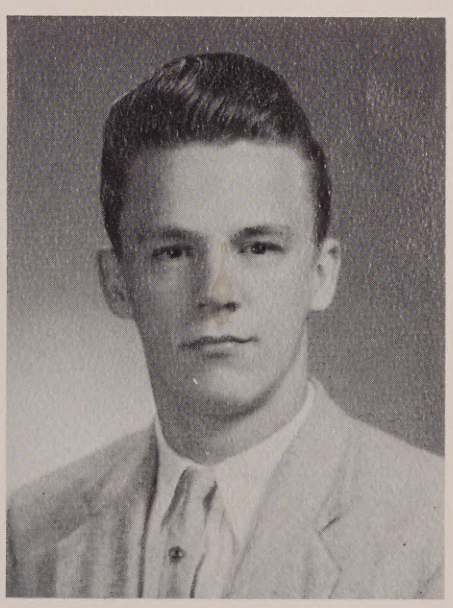

ROBERT I. WENTWORTH

"A versatile fellow with a friendly smile, willing to stop and talk a while"

Bob General

quiet . . . works at Prest Wheel . . . often seen in Webster . . . pals with Steve

Pet Peeve: People who know it all.

Favorite Expression: "I guess you know"

Pride and Joy: Mom, Dad, and Brian

Ambition: To join the Navy.

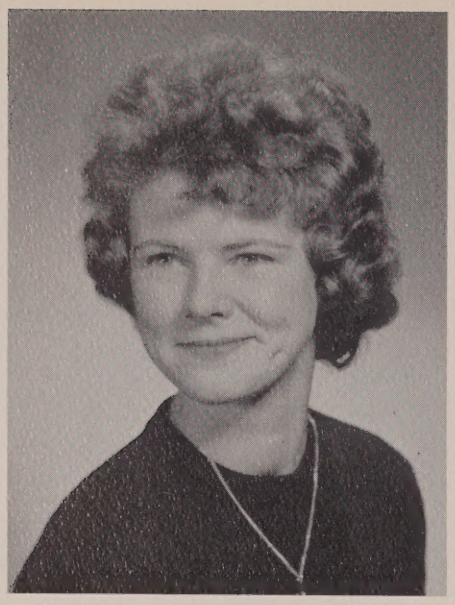

NANCY JAYNE WHEATON

"As merry as the day is long"

Kris Commercial

vivacious . . . fond of Frank . . . seen with Carol, Bunny, and Nancy . . . likes to dance

Pet Peeve: Beatniks.

Favorite Expression: "Crazy Man, Crazy!"

Pride and Joy: Jo and the kids, talking track, Frank and most of all Mom

Ambition: To be a good wife.

Activities: Glee Club 1, 2.

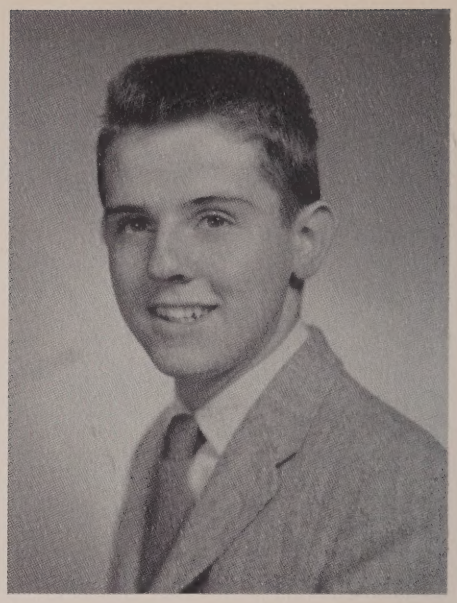

ERNEST JOSEPH WHITE

"Rather quiet, but full of fun"

Whitey College

easy to get along with . . . transfer student . . . short . . . pleasant

Pet Peeve: Homework.

Favorite Expression: "Do you want to bet?"

Interests: Sports, girls, food, sleep

Ambition: To find one.

Activities: Basketball 3.

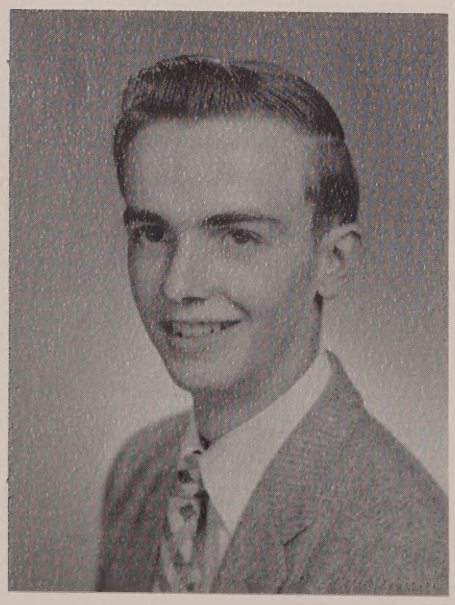

RALPH EARLE WHITE

"Friends he has many, enemies, not any"

Mouse College

drives a Chevy . . . friendly . . . fond of Franny . . . works at the Drug Store

Pet Peeve: Getting up in the morning.

Favorite Expression: "Oh, that's awful"

Pride and Joy: Mom, Dad, Fran

Ambition: To graduate.

Activities: Ledger Staff 1, 2; Junior Prom Committee 3; Yearbook 4.

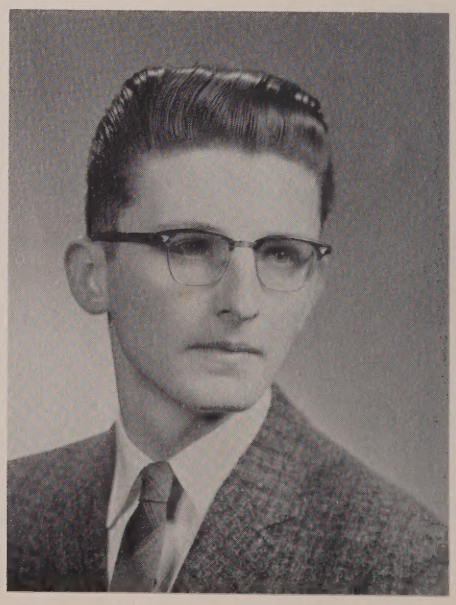

ROGER BARRY WILSON

"All the qualifications of a good fellow rolled into one"

Wee Willy Commercial

music fan . . . witty . . . drives a '52 Ford

Pet Peeve: Detentions.

Favorite Expression: "That's cool!"

Interests: Drums, records, cars, family

Ambition: To get rich.

Activities: Student Council 1, 2, 3, 4; Variety Show 1, 2, 3; Ring Committee 2; Prom Committee 3; Band 1, 2; Yearbook 4.

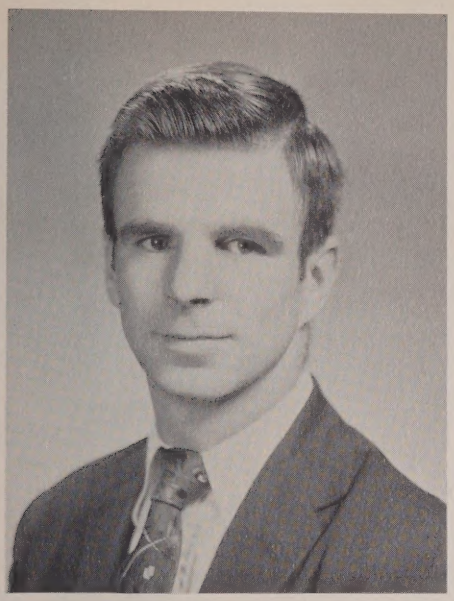

VAUGHAN MICHAEL YEAGLE

"A workng member of the class, he does his part in all we ask"

Mike College

good singer . . . ex-service man . . . likes dramatics . . . active

Pet Peeve: Giving false impressions.

Favorite Expression: "What's good about it?"

Pride and Joy: My '50 Chevy and family

Ambition: To become a physical education teacher.

Activities: Glee Club 1, 2, 3, 4; Variety Show 1, 2; Band 1, 2, 3; Play Cast 4.

PATRICIA ANN YOUNG

"Always ready, always there, always willing to do her share"

Patty Commercial

pals with Judy . . . happy-go-lucky . . . fun loving . . . likes to dance

Pet Peeve: People who tell you how smart they are.

Favorite Expression: "Oh yeah?"

Pride and Joy: Mom and Dad

Ambition: To graduate.

Activities: Yearbook 4; Glee Club 3; Career Girls' Club 4; Ledger Staff 4.

EMILIA JOYCE ZACHARA

"Her smile is a ray of sunshine"

Millie Commercial

friendly . . . drives a Pontiac . . . pleasant . . . neat dresser

Pet Peeve: People who think they are all "it."

Favorite Expression: "Oh, never!"

Pride and Joy: Mom, Dad, sisters and brother

Ambition: To be a secretary.

Activities: Glee Club 1, 2; Career Girls' Club 4; Ledger Staff 4; Yearbook 4.

O.H.S.
ST PERSONALITY
RICHARD
NOLA
LEN
MOST POPULAR
FRANCES
MOST ARGUMENTATIVE
BARRY
ELAINE
LENNY
KAREN
RUTH
RALPH
BEST PALS
DAVE
ANITA

BEST DRESSED

DAVE NOLA

SARA WILL

SHYEST

WITTIEST

KENNY JUDY

MATH SHARKS

NANCY CARL

MOST COURTEOUS

JEAN PAUL

MOST ATHLETIC

SANDY

PHIL

MOST INTELLECTUAL

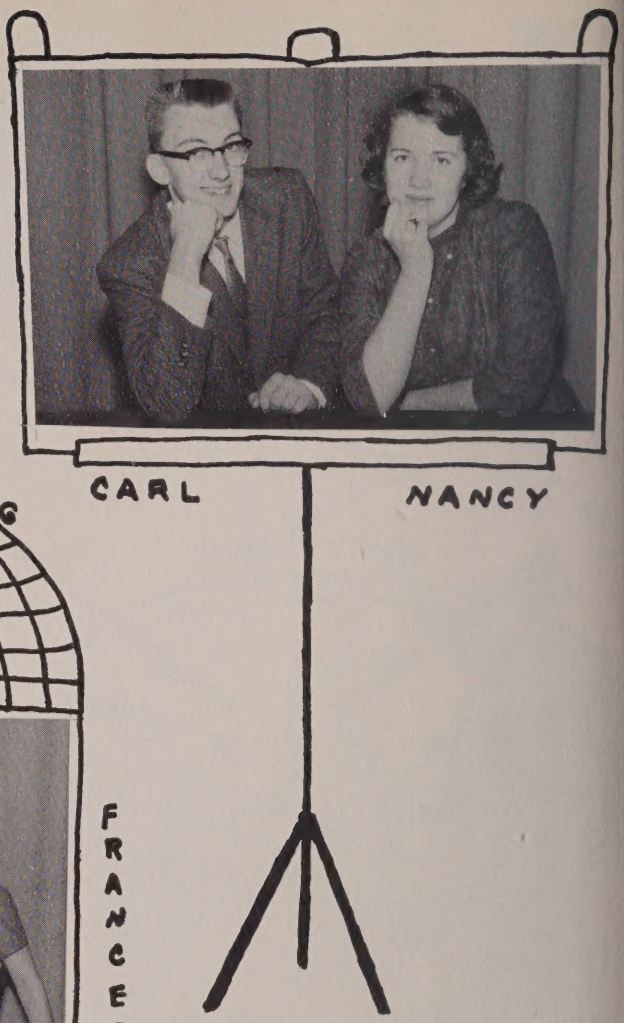

CARL

NANCY

BEST LOOKING

DAVE

FRANCES

MOST LOQUACIOUS

LEE

ELAINE

MOST LIKELY TO SUCCEED

CARL

NANCY

THE JUNIOR CLASS

FIRST ROW: Millowicz; Loranger; Bedard; Morin, B.; LaRose; Pariseau; Saad; Fagone; MacMillan; Krals; Jacques; Morse; Diagneau; Carlson; Jolly; Wolfenden; Jary; Pepper. SECOND ROW: Abrahmson; Stockman; Joubert; Strader; Clapp; Dodge; Lajoie; Christian; Fellowes; Dufresne; DeWitte; Krokowski; King; Gaylord; Suprenant; Bolio; Chapman; Johnson; Strack; Moody; Caplette; Lucier. THIRD ROW: Cameron; Trotto; Cormier; Howard; Esposito; Rider; Morin, R.; Marcellonis; Borin; Bartlett; Goodell; Beardsley; Jewell; McCarthy; Germain; Boneski; LaPlante. FOURTH ROW: White; Skoglund; Hicks; Grout; Smith; Christianson; Surrette; Dion; Perry; Abrahms; Graves; Frink; Groleau; Summers; Dover; Putis; High; Butler; Marcotte; Pierce; DeVries; Gilchrist.

THE SOPHOMORE CLASS

FIRST ROW: LeFort; March; Parker; Cloutier; Warden; Wentworth; Clark; Seale; Madaga; Jacques; Goodell; Beland; Grenon; Forand; Rodier; Gibbons; Dickson; Robidoux. SECOND ROW: Gardner; Lesley; Gifford; Sizer; Davis, S.; Messier; Denham; Bemis; Dimock, P; Mattus; Davis, C.; Ellis; Sherwood; Waddington; Blaisdell; Richard; Dobkiewicz; Salvatori; Marcotte; Castonguay. THIRD ROW: White; Hobbs; Tourtelotte; Hulten; Brown; Bugbee; Pauline; Christian; Barnes; Ambruson; Cortis; Krals; Gauthier; Chapman, F.; Murdock; Grant; Kozlowski; Kennedy; Strakocz; Anthony. FOURTH ROW: Power; Kudron; Collins; Merriam; Goff; Bedard; Hayes; Innes; Ledoux; Bolio; LaFlamme; Baker; Bleau; Rowe; Arent; Norgren; Pelletier; Wheeler; Moody; Austin; Cheever; Dimock, C. FIFTH ROW: Sandberg; Larocque; LaFountaine; Kampe; Moon; Melander; Dover; Chapman, H.; Dussault; Casavant; Groth; Schur; Vizard; Grampetro; Boucher; Bugbee, Paul; Martin; Johnson; Scioscia.

THE FRESHMAN CLASS

FIRST ROW: Hawksley; Carson, R.; DeVillers; Barber; Germain; Gordon; Weagle; Premo; Carson, I.; Lovejoy; Fisher; Perra; Archambeault; LeClaire; Arent; Lambert; Young, McGrath; Germain, T. SECOND ROW: Herrick; Kalvinek; Johnson; Quillia; Chickering; Rowe; DeJesus; Krals; Powers; George; Lockwood; Porcher; Hall; Tourtellotte; Heeps; DiRoberto; Gibbons; Kendzierski. THIRD ROW: French; Fountain; Laliberte; Allen; Olson; Boucher; Cuddeback; Marcoux; Dargie; McCarthy; Parker; Gontoski; Dziembowski; Stockdale; Malloy; Perry; DeFoe, K.; Adams; Lewandowski; Sibley. FOURTH ROW: Carroll; St. Michel; Leduc; Morin; Beaulieu; Carlsen; Hedge; Boyd; Nixon; Dover; Ware; Nichols; Pentland; Waters; Veronick; Ryan, P.; Caissie, Roberta; Hazzard. FIFTH ROW: LaFleche; Scioscia, A.; Scioscia, S.; Korchinsky; Krusas; Troy; Wade; Skoglund; Vigeant; Jackson; Lilley; Adrian; Elliott; Hetherman; Mulvaney; Eldredge; Snay. SIXTH ROW: Lajoie; Flanagan; Emanuelson; White; Leite; Spooner; Plasse; Zamaites; Cormier; Beaudette; Dimock; Olney; DeFoe, J.; Morin; Ferreira; Marsh. SEVENTH ROW: Starkus; Foley; Power; Robbins; Ryan, D.; Clouthier; DeVries; Lincoln; DiDomenico; Butler; Jastrzebski; Cody; Martin; Szwarc; Caissie, Robert; Annis; Sanderson; Pacenka.

YEARBOOK STAFF

FIRST ROW: Waddleton; Daigneau; Siddall; Lockwood; Gaulin. SECOND ROW: Spooner; Henshall; Wilson; Dodge; Holmberg; Montigny.

LEDGER STAFF

FIRST ROW: Lotti; Bedard; Loranger; Gibbons; Lockwood; Vizard, T.; O'Brien; Shaclumis; Dziembowski; Stockdale; McKenny. SECOND ROW: O'Quinn; Gaulin; Kozlowski, P.; Cortis; Nickerson; Wells; Young; Stevens; Zachara; Larocque; Murdock; Carpenter; Seale; Siddall; Nixon; George; Marcotte; Morse; Bemis; Stockman; Kozlowski, C. THIRD ROW: Seale; Cameron; Guerard; Jacobson; Graves; Vizard, D.; Montigny; Bolio.

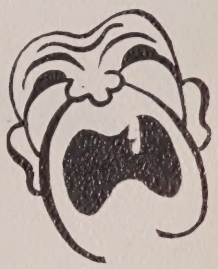

DRAMATIC CLUB

FIRST ROW: Peltier; Daigneau, S.; Bemis; Siddall; Morse; Beinema; Daigneau; Marsh; Snay. SECOND ROW: Montigny; Krokowski; George; Waddleton; Johnson; Strakosz; Kozlowski; Melander. THIRD ROW: Yeagle; Henshall, Holmberg; Cameron; Matteau; Dimock.

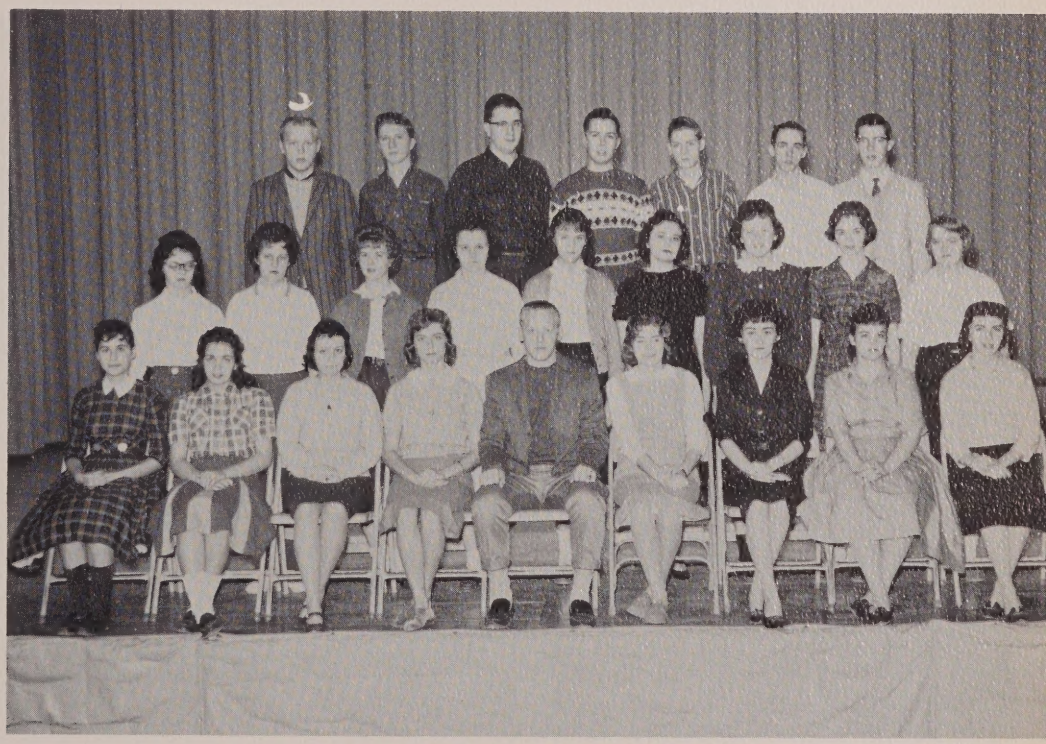

FUTURE TEACHERS CLUB

FIRST ROW: George; Warden; Loranger; Hobbs, C.; Krals; Lennart; Hobbs, A.; Gaulin; Daigneau; McKenney. SECOND ROW: Salvatori; Marcotte; Barnes; Murdock; Grant; Siddall; Strakosz; Lilley; Tourtelotte. THIRD ROW: Krals, Leon; Caissie; Moon; Cameron; Bartlett; Bolio, Guerard.

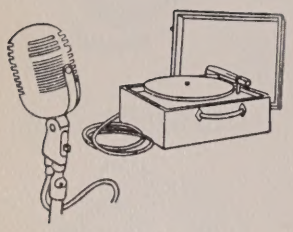

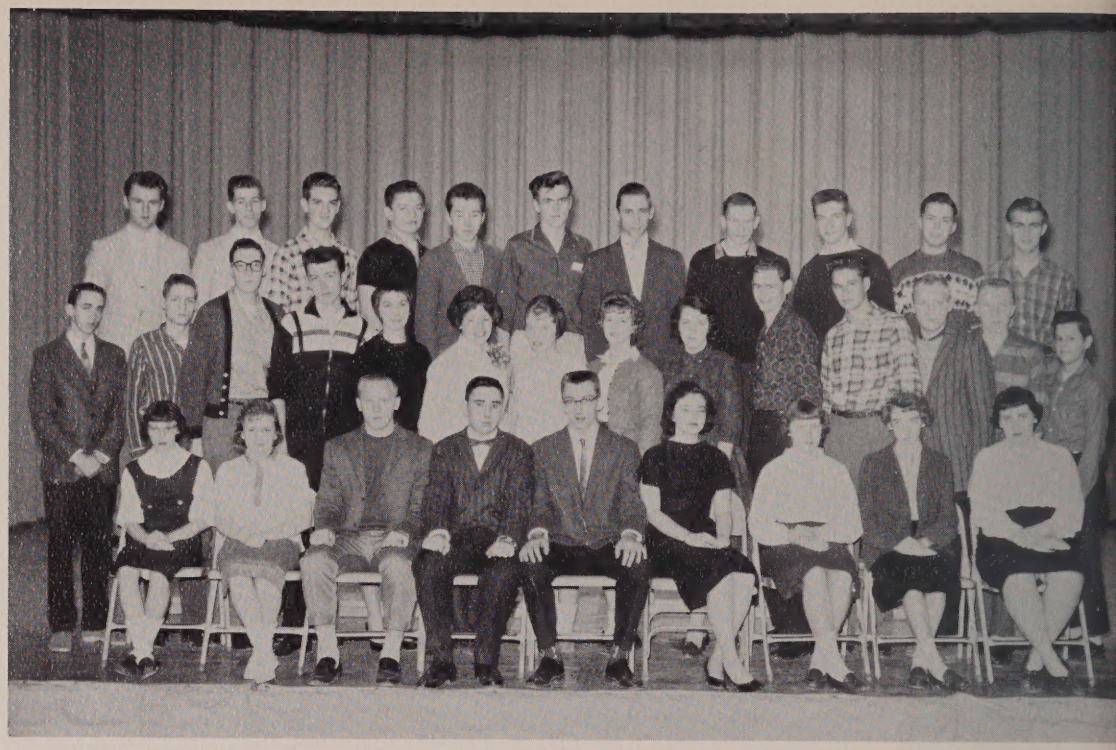

AUDIO FORUM

FIRST ROW: Marsh; Robidoux; Krals, Lennart; Montigny; Holmberg; Siddall; Dimock; Mattus; Brown. SECOND ROW: Bolio; Bartlett; Groleau; Power; Kozlowski, C.; Kozlowski, P.; Cortis; Barnes; Lockwood, N.; Ryan, Barry; Smith; Krals, Leon; Lockwood, R.; LeClaire. THIRD ROW: Ryan, Bruce; Larocque; Melander; Power, D.; Coghlan; Dover; Cady; Barber; Vizard; Cameron; Scioscia.

BAND

FIRST ROW: Rodier; Laliberte; LaRose; Carlson; Messier; Cuddeback; Gardner; Gibbons; Dimock; McKenney; Joubert. SECOND ROW: Vizard; Kampe; Barnes; Hobbs; Cortis; Krokowski; Murdock; George; O'Quinn; Carpenter; Fountain; Germain; Hawksley. THIRD ROW: Butler; Grampetro; Cameron; Goodell; Jastrzebski; Lockwood; Bartlett; Scioscia; Sanderson; White; DeVillers.

CAREER GIRLS' CLUB

FIRST ROW: Stockaj; Kozlowski; Kendzierski; Carpenter; Nickerson; Lotti; Lyon. SECOND ROW: LaPrade; Dusoe; Larocque; Morin; Duquette; Marble; Zachara. THIRD ROW: Young, Wells; McCausland; Stevens; O'Brien; Gage.

FRENCH CLUB

FIRST ROW: Rodier; Gibbons; Marsh; Guerard; Beinema; Matteau; Gaulin; Loranger; Warden; Bemis; Hobbs, A. SECOND ROW: Germain; Kozlowski; Shaclumis; Waddleton; McKenney; Daigneau; Hobbs, C.; Cortis; Marcotte; Salvatori; Barnes. THIRD ROW: Moon; High; Marcotte; Maurice; Pierce; Ledoux; Bartlett.

GLEE CLUB

FIRST ROW: Lovejoy; Bolio; Kampe; LaFountaine; Yeagle; Gaulin; Waddleton; Wells; O'Quinn; Kozlowski; McCausland; Goodell; Caissie; Annis; Morin; Hawksley; Cheever. SECOND ROW: Young; Wolfendon; Bedard; Jary; Loranger; Jacques; Morin; Carlsen; LaRose; Olson; Laliberte; Fountan; Grenon; Cloutheir; Duquette; Marble; Forand; Prunier; Gardner; Rodier; Tourtelotte; DeJesus; Robidoux. THIRD ROW: Adams; Marcoux; Perry; Strader; Boucher; Morin; Sherwood; Richard Beinema; O'Brien; Dodge; Bemis; Dimock; Mattus; Lesley; Beaulieu; Carlsen; Lajoie; Gifford; Dickson; Morse; Daigneau; Barnes; Nickerson; Bottieri; Tourtelotte; Larocque; Brown; Waters. FOURTH ROW: Veronick; Ryan; Scioscia; Saad; Dufresne; DeWitt; Mulvaney; Krusus; Troy; Wade; Murdock; Marcotte; Johnson; Moody; Carpenter; Strack; Cortis; Strakocz; Grand; Caplette; Faubert; Nault; Peltier; Stevens.

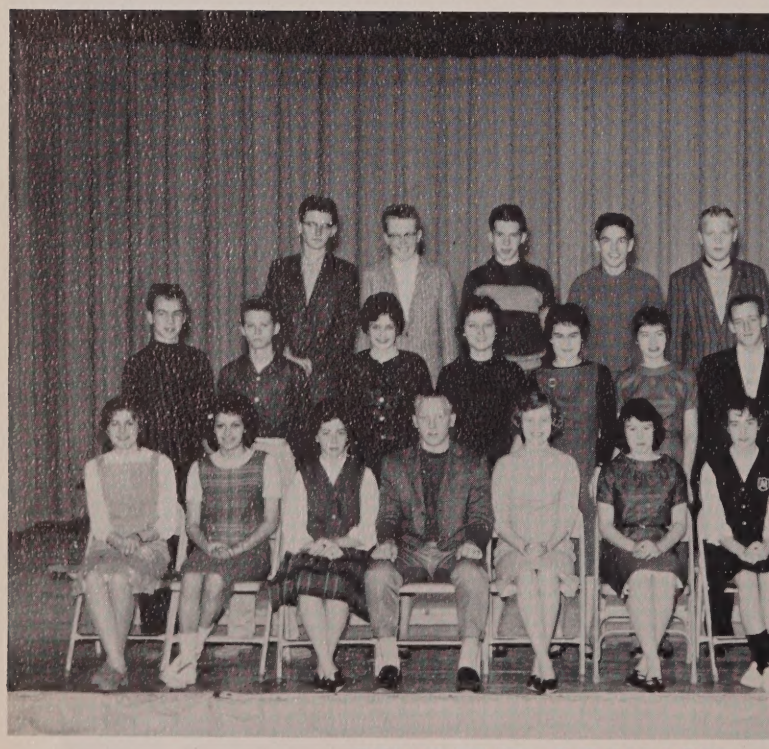

STUDENT COUNCIL

FIRST ROW: Hobbs; Fagone; Bedard; Krals; Lennart; Goodell; Moody, J.; Moody, G.; Carpenter; Seale; Ruth. SECOND ROW: Seale, Ronald; White, Lucier; Caplette; Faubert; Peltier; Spooner, L.; Spooner, T.; Bolio. THIRD ROW: Wilson; Langer; Goodell, R.; Lajoie; Krals, Leon; Caissie.

CROSS COUNTRY TEAM

FIRST ROW: Sanderson; White; Goodell; Lajoie; Coach Moran; Krals; Lennart; Vizard; Norgren; McGrath. SECOND ROW: Lockwood; Perry; Boucher, Manager; LaFountaine; Power; Surrette; Krals, Leon; Grady.

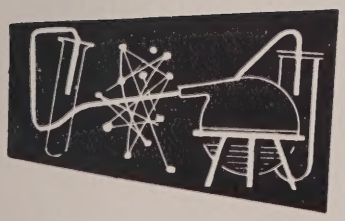

MATH AND SCIENCE CLUB

FIRST ROW: Gilcrist, Lockwood.
SECOND ROW: Dodge; Holmberg; Langer.

Superintendent of Schools
MR. FRANK SANNELLA
and
Secretary
MRS. JOAN PETERS

MRS. MELANDER and secretaries:
FAGONE; SEALE; LUCIER; MORSE;
DUQUETTE; LOCKWOOD; BOTTIERI;
MADAGA; SHACLUMIS.

Principal
MR. IRWIN D. POTTLE
and
Secretary MRS. MADELYN MELANDER

MR. FARREY and secretaries:
MARBLE; DAIGNEAU; GERMAIN;
SIDDALL; STOCHAJ.

MEMORIES

DRIVER EDUCATION PROGRAM
OXFORD MEMORIAL HIGH SCHOOL
Courtesy of
JACKSON FORD SALES

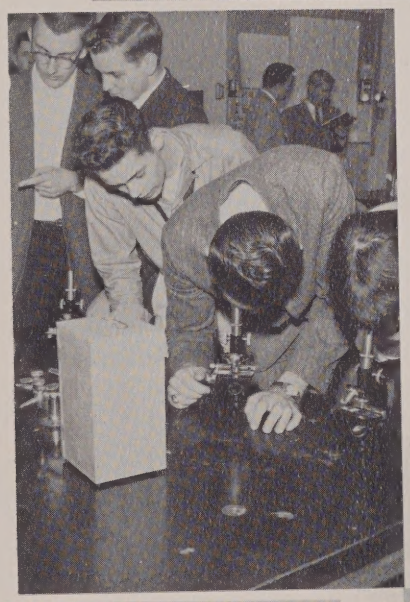

YEA TEAM!

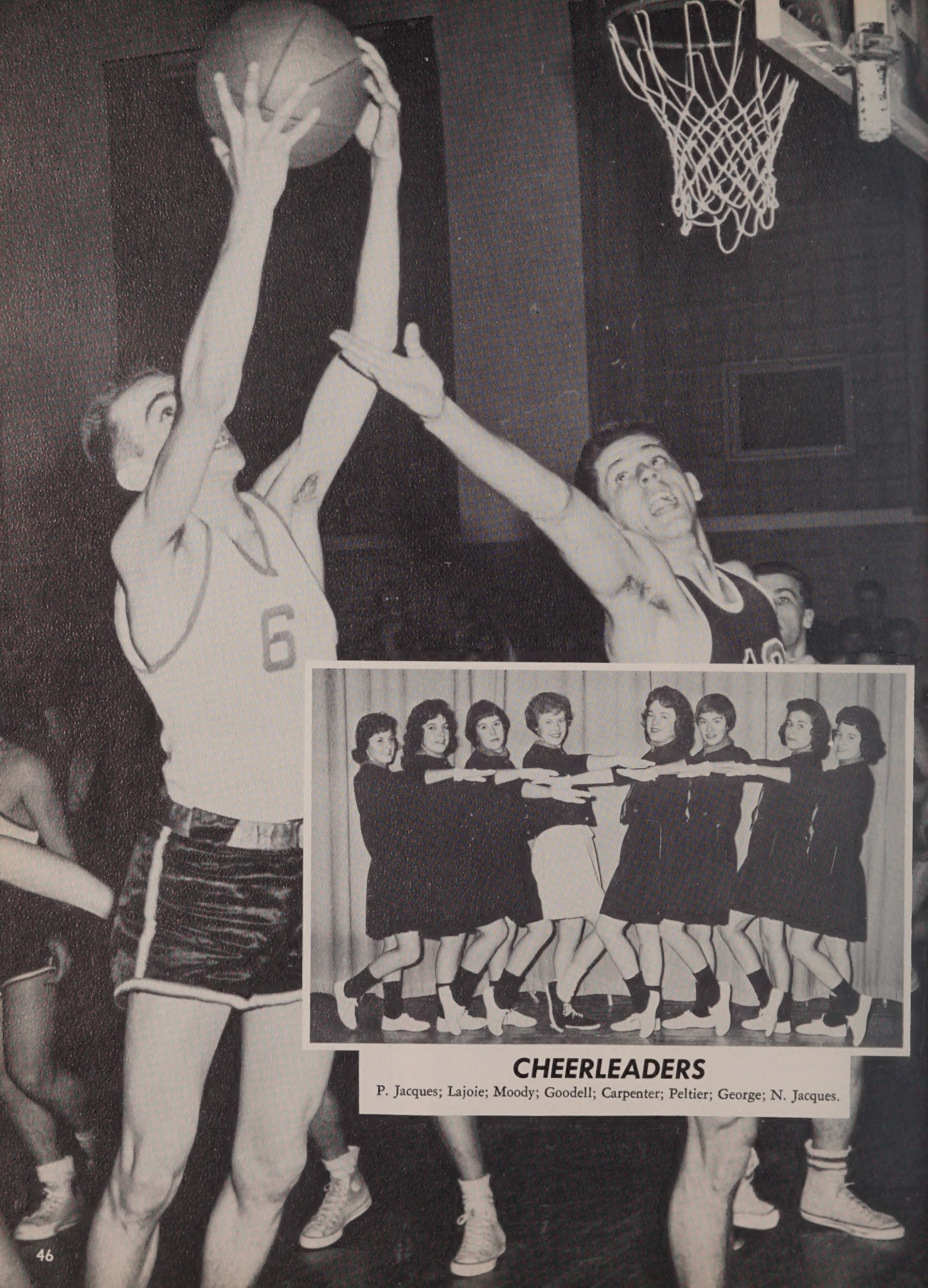

CHEERLEADERS

P. Jacques; Lajoie; Moody; Goodell; Carpenter; Peltier; George; N. Jacques.

BASKETBALL

BOYS' VARSITY BASKETBALL

ROW 1: DiRoberto, Beardsley, Vizard, Dion, Goodell.
ROW 2: Briggs, Guerard, Krals, Surrette, Langway, Coach Moran.

GIRLS' VARSITY BASKETBALL

ROW 1: Morin, Lotti, Duquette, Rodier, Dodge, Laiberte.
ROW 2: Coach Moran, Stochaj, Dargie, Moody, Shaclumis, Madaga, LaRocque.

SPORTS

OXFORD HIGH

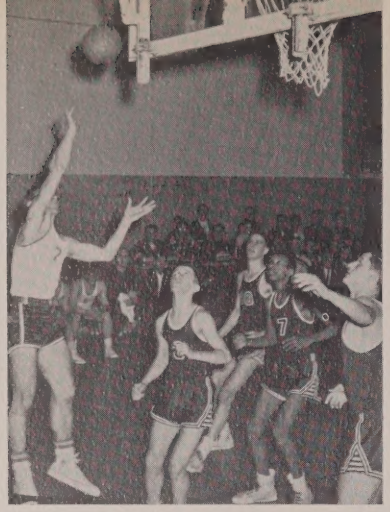

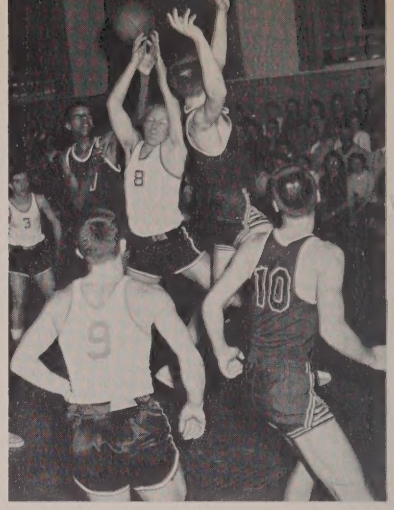

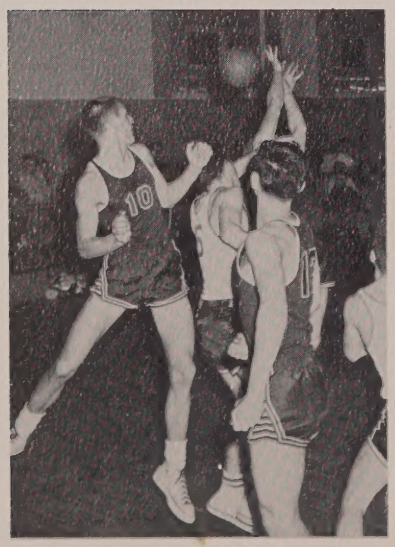

WHEN WE WERE YOUNG . . .

Lenny

Nancy L.

Kozzie

Carole P.

Cookie

Sandy

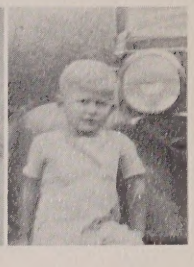
Hank

Joyce

Sally Ann

The Girls

Janet

Karen

Jackie

Lea

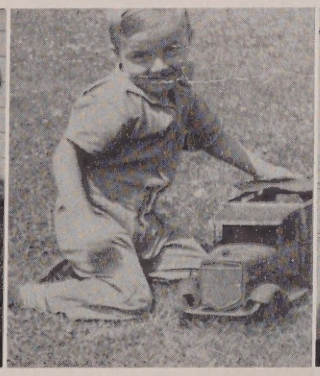
Ralph

Elaine

Jean Ann

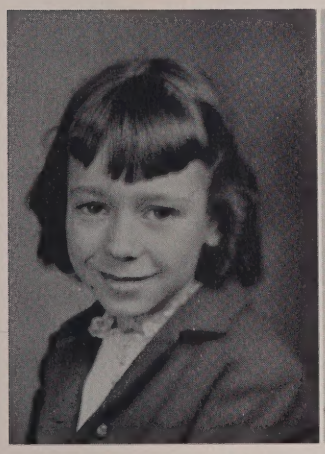
Sandy L.

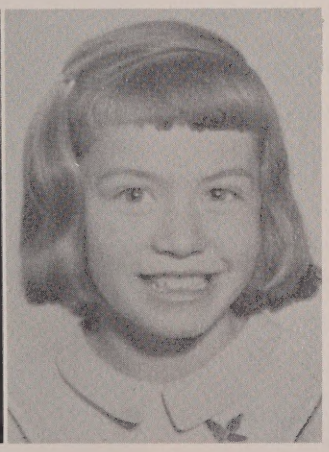
Frani

Buddy

Jane

SPONSORS

DR. ROBERT E. MOUSSEAU
MR. AND MRS NORMAN BRIGGS
MR. AND MRS. CLARENCE DAIGNEAU
MR. AND MRS. W. ALLEN DODGE
MR. JOSEPH J. DUMAS JR.
MRS. FLORENCE P. T. HARRINGTON
MR. AND MRS. LARS HOLMBERG
MR. AND MRS. FRANCIS HORAN
MR. AND MRS. ANDREW L. KENNEDY
MR. AND MRS. A. E. LANGER
MR. AND MRS. JERRY LANGER
MR. AND MRS. HAROLD A. LOCKWOOD
MR. IRENE LOCKWOOD
MR. AND MRS. CHARLES McCANN
MR. AND MRS. EUGENE McKENNEY
MR. AND MRS. ABEL MONTIGNY
MR. AND MRS. RICHARD OLNEY
MR. AND MRS. DANIEL SHIMKUS
MISS BARBARA SHUGRUE
MR. AND MRS. BERNARD SIDDALL
MR. AND MRS. EDMOND L. SNAY
MR. AND MRS. LEONARD C. SPOONER
MR. AND MRS. CLARENCE STOCHAJ

JOSLIN INSURANCE AGENCY
OXFORD ELECTRONIC CENTER
OXFORD POLICE ASSOCIATION

BECKER JUNIOR COLLEGE

of

Business Administration and Secretarial Science

A CAREER SCHOOL OF BUSINESS

Worcester Massachusetts

ASSOCIATE IN SCIENCE DEGREE

Day Division Programs

Accounting
Business Administration
Stenographic Secretarial

Executive Secretarial
Medical Secretarial
Retail Merchandising

SECRETARIAL FINISHING

Transfer Privileges With Many Leading Colleges
Co-Educational—Athletics—Placement Service

CATALOGUE ON REQUEST

We Salute You!

Congratulations and the best of luck! We at Loring are proud of the part we have had in helping to make your classbook a permanent reminder of your school years, recording with photographs one of the happiest and most exciting times of your life! We hope that, just as you have chosen us as your class photographer, you will continue to think of Loring Studios when you want photographs to help you remember other momentous days to come! When you choose Loring portraits, you are sure of the finest craftsmanship at the most moderate prices!

LORING STUDIOS

New England's Largest School Photographers

THE DIRECT LINE

Charter Bus Service
to Any Point in the U.S.A.

OXFORD TEL. Yu 7-4405 WEBSTER TEL. 635

OXFORD MOTOR SALES

S. J. FAGONE AND SONS

Used Cars Bought and Sold

"Where We Shake Your Hand
Not Your Pocket"

North Main Street
NO. OXFORD, MASSACHUSETTS
Tel. Yu 7-4431

Compliments of

THE WEBSTER TIMES

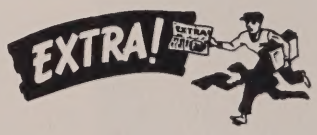

OXFORD JEWELERS
NEXT TO THE BANK

Luggage — Records — Cameras

292 Main Street
Oxford, Mass.

TEL. YU 7-2900 M. HERMAN

Compliments
of
FLYING
YANKEE
RESTAURANT
AUBURN MASS.

Just Good Food! !

AL & RAY'S DINER

East Main Street

WEBSTER, MASSACHUSETTS

Enjoy

GOOD FOOD

DEARY BROTHERS

Webster, Massachusetts

Shop and Save at

THRIFTY MARKET

"Better Foods for Less"

Corner East Main and Cody St.

WEBSTER, MASSACHUSETTS

GLENWOOD TURKEY FARM

OXFORD, MASS.

Compliments

of

BEDARD BROTHERS, INC.

Contractors

OXFORD, MASS.

BATES RETAIL SHOE STORE

Park Street
at Head of Mechanics

WEBSTER, MASSACHUSETTS

LEO DRAGON, Mgr.

Compliments
of

HILLSIDE
PARK 'N' SHOP

WEBSTER, MASSCHUSETTS

Flowers for All Occasions

GLAD ACRES
FLOWER AND GIFT SHOP

VIC AND FLO LOTTI

Tel. Yu-78803 137 So. Main St.

OXFORD, MASS.

BEDARD'S MILK
AND CREAM

Dairy Products

OXFORD, MASSACHUSETTS

TEL. Yu 7-2021

GEORGE WEIGERT CO.

Sausage Manufacturers

275 Greenwood Street

WORCESTER 7, MASS.

OXFORD
DRUG CO.

Compliments of

CHAFFEE BROTHERS COMPANY

"Where Your Home Begins"

LUMBER — HARDWARE — APPLIANCES

Main Street
Oxford, Massachusetts

TEL. YU 7-8711

or

YU 7-5628

Compliments
of
THE OXFORD DINER
OXFORD CENTER

OXFORD
HEIGHTS
GARAGE

Tydol
Junc. Rts. 12 and 20
TE. 2-2091 TE. 2-4719

your key . . .
TO GREATER VALUES

ANGLO
FABRICS COMPANY, INC.

WEBSTER, MASSACHUSETTS

THE YARDSTICK

281 Main Street
OXFORD, MASS.

L. & H. SEWERAGE
Septic Cesspools
Plumbed and Cleaned
Installed and Sold
Back Hoe Work
Yu - 75537
Yu - 75213

COLONIAL RESTAURANT

Web.
Tel. 1071

TED MORSE, Mgr.

Home of Good Food
Listed by Duncan Hines

HOSPITAL ROAD RT. 193 WEBSTER, MASS.

GIFTS *for all occasions*

THE ODDS 'N' ENDS SHOP

326 Main Street
Oxford, Massachusetts

DOROTHY LOW HODGERNEY, Prop.

YOUR SEARCH ENDS

NU-WAY SUPER MARKET

Webster, Mass.

Compliments
of

C. M. CLARK CO.

Insurance

Quality **cleaning**

TWIN CITY

Cleaners and
Shirt Laundry

147 W. Main St.

DUDLEY, MASSACHUSETTS

Tel. Web. 134

Better Values

at

WAITE HARDWARE

Main Street
WEBSTER, MASS.

Tel. Web. 1176

JOE'S BARBER SHOP

Leicester Street

NORTH OXFORD MASS.

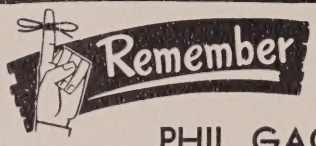

PHIL GAGNE'S
SUPER MARKET

Open Every Night Till 10:00
Except Monday — 9 P.M.

NORTH OXFORD
MASSACHUSETTS

DRY-VIN CLEANERS

CLEANING SPECIALISTS

"Everything Good
for Your Clothes"

BROWN'S GREENHOUSE

Main St. N. Oxford, Mass.

YU 7-5557

"Cut Flowers and Potted Plants
for All Occasions"

Compliments
of

BROTHERTON'S

Jewelers and Silversmiths

323 MAIN ST.
Oxford, Mass.

MORIN AND RIVARD

Garden and Lawn
Service

TE. 2-2306

TE. YU 7-5617

Mobilgas
SOCONY-VACUUM

DOREY'S
MOBIL
STATION

NO. OXFORD, MASS.

Opposite the Drive-In

RICHARDSON'S
APPLE ORCHARD

Sutton Avenue
OXFORD, MASS.

All Varieties of Apples

Open
August Thru December

Compliments
of

ALICE'S
BEAUTY SALON

OXFORD, MASS.

IF IT'S GOOD FOOD
YOU WANT . . .

Visit

MANNY'S

Best Italian Grinders in Town

NORTH OXFORD

Compliments
of

OXFORD NEWS

Tel. YU 7-8772

Compliments
of

GENERAL
AUTO PARTS

of
WEBSTER MASS.

WINSLOW SMITH
HARDWARE CORP.

OXFORD, MASS.

"A Friendly Place
to Do Business"

We Wish You All the Best

GULF

TOM'S
12 & 20 GULF

818 Southbridge St.
Auburn, Mass.

TOM KOZLOWSKI, Prop.

LITTLE DIPPER

Specializing in
T-BONE STEAKS
SANDWICHES—LUNCHES—SUNDAES
SODAS—BANANA SPLITS

"Where the Gang Meets
to Eat"

Compliments
of

HELLER & HELLER

WEBSTER, MASSACHUSETTS

ST. GEORGE'S
FLOWER AND GIFT SHOP

Cor. Williams and
West Main Sts.

WEBSTER MASS.

PONTY'S MILL

WILLIAM EDINBERG
HARRY AND ABE PONTY

North Oxford

Denico Yarn Co., Inc.
TEL. YU 7-2181

GEORGE SAAD & SONS, INC.
and
NORTH OXFORD
GARNETTING CO., INC.

NO. OXFORD
MASS.

Pres. George Saad
Dir. Michael Saad

Compliments
of

EMPIRE
LAUNDRY & DRY CLEANERS

7 River Court Webster, Mass.
TEL. R37

"Where One Call Solves Your
Quality Cleaning Problem"

COMMUNITY BUILDERS

GENE VIGEANT
Builder
Locust St. Oxford
TEL. YU 7-5770

**SPORTS
IMPORTS**

MAIN ST.

Oxford, Mass.

COTTAGE
BEAUTY SHOPPE

ROSE PLANTE

DR. DONALD W. HEY

Veterinarian

TEL. 1563 WEBSTER

Dog Foods
Boarding
Grooming

Compliments
of

TERRY

Hair Stylist

OXFORD, MASS.

BEST WISHES FROM

HERFF JONES

Manufacturing Jewelers and Stationers

JAMES F. CORR

R.R. 1 — Landham Rd.
Sudbury, Mass.
Hilltop 3-2715

Buy Direct and Save at

ALLON-ROCHDALE MILL OUTLET

Corner of Route 56 and Cominsville Road, Rochdale, Mass.

SPORTSWEAR

Woolens — Knitting Yarns — Blankets
Braiding Materials — Fabrics

WEISS
SUPER MARKETS

175 Main St. Oxford, Mass.
198 Main St. Putnam, Conn.
213 Thames St., Groton, Conn.

It's a Pleasure to Serve the Oxford Community

BEST WISHES TO THE CLASS
of
1960 — O.H.S.

Compliments
of

JOHN E. ANASTASI
Attorney at Law
OXFORD MASS.

Compliments
of

L & L
CONCRETE PRODUCTS
OXFORD-WEBSTER LINE
Oxford, Massachusetts

PIKE & LUTHER
INC.

Funeral Service
247 Main St.

OXFORD, MASSACHUSETTS
Tel. Yu 7-2345

Compliments
of

M.K.M.
HOSIERY
MILLS
INC.

Leicester Street
ROCHDALE, MASS.

You're money
ahead!

Compliments of
BAYER FUEL SERVICE
INC.
Oxford, Mass.

to
POPEK'S
BARBER
SHOP
MAIN STREET
Oxford, Mass.

Compliments
of
GOODELL BROS.
General Contractors
OXFORD MASSACHUSETTS
TEL. YU 7-2729 TEL. YU 7-2619

Compliments
of
HERRICK'S
WELDING
SHOP
OXFORD
MASS.

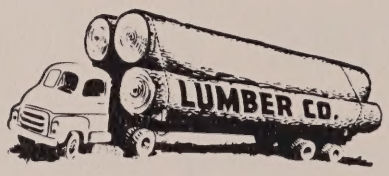

TRULL
LUMBER CO.
Lumber — Roofing — Shingles
Builders' Finish Flooring
West Main Street
WEBSTER, MASSACHUSETTS
Tel. Webster 125

Compliments
of
WEBSTER
SHEET METAL
INCORPORATED
Webster
Massachusetts

Compliments
of
OXFORD FAMILY
SHOE STORE

Compliments
of
LULLMAN AND PARADIS
FUNERAL HOME, INC.

CIVIN'S

Everything in Women's
and Children's Apparel
MAIN AND FAIRLAWN
Oxford, Mass.
Tel. Yu 7-5441

LANGER HARDWARE

Corner Main Street and
Sutton Ave.
OXFORD MASS.

JACKSON FORD SALES, INC.

"Where Sales and Service Go Hand in Hand"

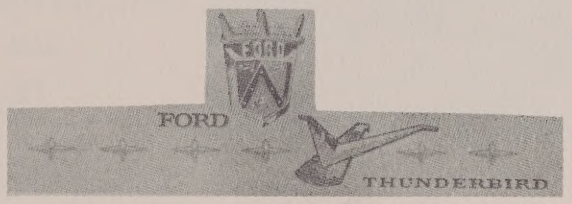

SEE JACKSON FIRST

YU7-2362

CARLTON W. MARSHALL — MIKE D'HENIN

269 MAIN ST. OXFORD, MASS.

Compliments of
WASHINGTON DINER

Route 20
CHARLTON MASS.

Best Wishes
to the Class of '60
From
MOHEGAN BOWL-A-DROME INC.

WEBSTER MASS.

CHEVROLET

Sales and Service

TEL. YUKON 7-8718
7-8719

C. Z. McCARTHY
MOTOR SALES, INC.

217 MAIN STREET
OXFORD

BOB
SMITH

Corner of Charlton St.
and Howarth Rd.
TEL. YU 7-4541

GENERAL ELECTRIC HOFFMAN
Stoves and Washers
R.C.A. COLOR TELEVISION
Sales and Service

SURE-WAY STORE
285 Main Street
OXFORD, MASS.
Tel. YU-72077
Free Delivery

Compliments
of
JOSEPH SPITZ
Optician

OXFORD
GRAIN
COMPANY

TEL.
Yu 7-2123

Compliments
of
O'QUINN'S
DEPT. STORE
303 Main Street
Oxford, Mass.
TEL. 7-2146

GEORGE VIGEANT
Mason – Contractor

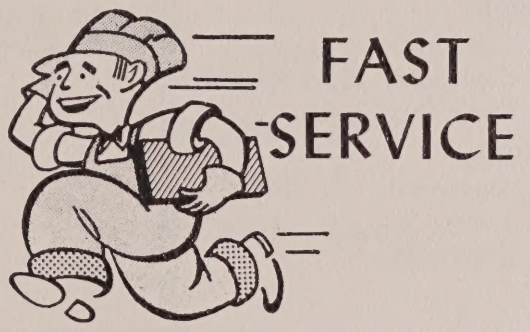

Charlton Street
OXFORD, MASSACHUSETTS
Tel. Yu - 72177

Compliments
of
BAYER MOTORS, INC.
Pontiac Cadillac
Vauxhall Rambler
DUDLEY MASS.

With Our Very Best Wishes
UNITED COAL
AND OIL CO., INC.
Phone Webster — 840
"Where Quality and Service Speak."

Compliments of

WARD Schools

- **Business**
  Administration
- **Secretarial**
  Executive
  Medical
  Airline
  Machine Shorthand
- **IBM**
  Machine Accounting
  Computer Programming
  Data Processing
- **Airline**
  Secretarial
  Traffic
  Stewardess

Growing Nationwide
Through
The Best in Modern Business Training

WARD SCHOOLS — 581 Boylston St., Boston, Mass.
WARD SCHOOLS — 790 Clinton Ave., Albany, N. Y.
WARD SCHOOLS — 964 Asylum Ave., Hartford, Conn.
WARD SCHOOLS — 294 Delaware Ave., Buffalo, N. Y.
WARD SCHOOLS — 2360 Hampton Ave., St. Louis, Missouri
WARD SCHOOLS — 1307 St. Paul St., Baltimore, Maryland

. . . AND . . .

YOUR OWN—THE ORIGINAL
WARD SCHOOLS
242 Main St.
WORCESTER 8, MASS.

FALL TERM BEGINS SEPT. 12 — WRITE FOR CATALOG
— CO-EDUCATIONAL —

Congratulations
and
Best Wishes
to the
Graduates
of the
Class of 1960
From
THE JUNIOR CLASS

Enjoy
GOOD FOOD

Compliments
of
WOODSIDE DAIRY
"Visit Our Dairy Bar"
211 MAIN STREET
OXFORD, MASSACHUSETTS

To all "young men of '60" —
CONGRATULATIONS!

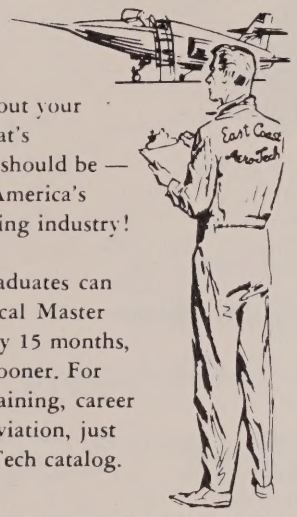

If you are still "up in the air" about your future, perhaps that's exactly where you should be — in AVIATION, America's largest, most exciting industry!

High school graduates can become Aeronautical Master Technicians in only 15 months, rated pilots even sooner. For information on training, career opportunities in aviation, just ask for the Aero Tech catalog.

EAST COAST AERO TECH
BEDFORD AIRPORT, LEXINGTON 73, MASS.
PHONE: CRestview 4-6400 . . . *Lic. Mass. Bd. Ed.*

COMMUNITY BUILDERS

HAROLD
L.
CORTIS
TEL. YU 7-2087
15 Park St.
OXFORD MASS.

SENIORS
IN
CIVIL DEFENSE

THOMAS BARBER, Radio
WILLARD CADY, 2nd Lt., Fire
CHARLES GILLIES, Fire
CARL HOLMBERG
Plotting Officer Radiac
PAUL MONTIGNY, Radiac
ROBERT WENTWORTH, Fire

Congratulations
Your Home-Town Station
WESO
9750 on Your Dial

Compliments of
THE FAIR
One-Stop
Shopping Center
ROUTE 20 — WORCESTER

LARGE .....

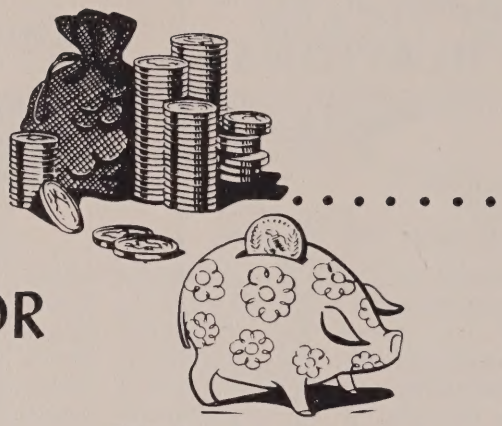

OR

SMALL

WE WELCOME YOUR ACCOUNT

Compliments

of

WEBSTER NATIONAL BANK

WEBSTER, MASS.

DR. ARTHUR D. CHARTIER ..... President
GEORGE L. PLACE ..... Vice President
ALBERT TOMASZEK ..... Vice President
GEORGE C. K. DUFF ..... Vice President and Cashier
LUCIEN A. PONTBRIANT ..... Assistant Cashier

MEMBER FEDERAL RESERVE SYSTEM

FEDERAL DEPOSIT INSURANCE CORPORATION
$5,000 MAXIMUM INSURANCE FOR EACH DEPOSITOR
MEMBER

LET US HELP

Your Money

Compliments of the

WEBSTER

FIVE CENTS SAVINGS BANK

RALPH K. HUBBARD, President

B. F. BRIGANDI, Treasurer

JOSEPH THOMPSON, Asst. Treasurer

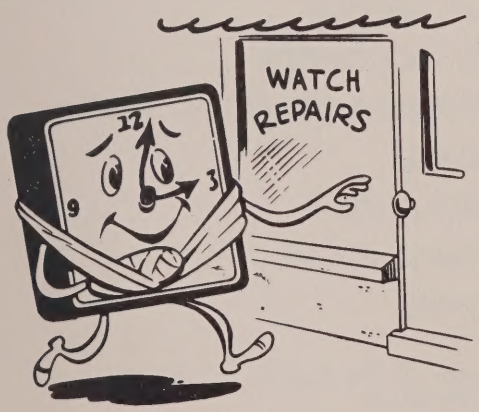

DIAMONDS — WATCHES

SILVERWARE

ART'S JEWELERS

WEBSTER, MASSACHUSETTS

"The Store Where Your Credit Is Always Good."

FORD

Compliments of

PLACE MOTOR INC.

Authorized Ford Sales and Service

469 Main Street

WEBSTER, MASS.

FIRST NATIONAL BANK OF WEBSTER

Webster, Massachusetts

BRANCHES AT OXFORD and DUDLEY, MASS.

More Than Eighty Years of Continuous Banking Service

Strong Enough to Protect You
Large Enough to Serve You
Small Enough to Know You

COMPLETE
COMMERCIAL BANKING SERVICE
CHECKING AND SAVINGS ACCOUNTS
TRAVELERS' CHECKS AND FOREIGN DRAFTS
SAFE DEPOSIT BOXES
INSTALLMENT LOAN DEPARTMENT
VACATION AND CHRISTMAS CLUBS
LIFE INSURED LOANS

SPAULDING BARTLETT, Chairman of the Board
WILLIAM A. CASH, President
ERNEST R. McGUINNESS, Vice-President and Cashier
MISS MARGUERITE SMALL, Aissistant Cashier
EARL H. MASON, Assistant Cashier and Auditor
ANTHONY L. DUDEK, Assistant Auditor
PAUL A. LUSIGNAN, Assistant Manager, Loan Department
ROBERT K. CHRISTMAN, Manager, Oxford Branch
MISS JESSIE H. WISNIEWSKI, Manager, Dudley Branch

Member Federal Deposit Insurance Corporation

TAYLOR PUBLISHING COMPANY
"The World's Best Yearbooks Are Taylor-made"

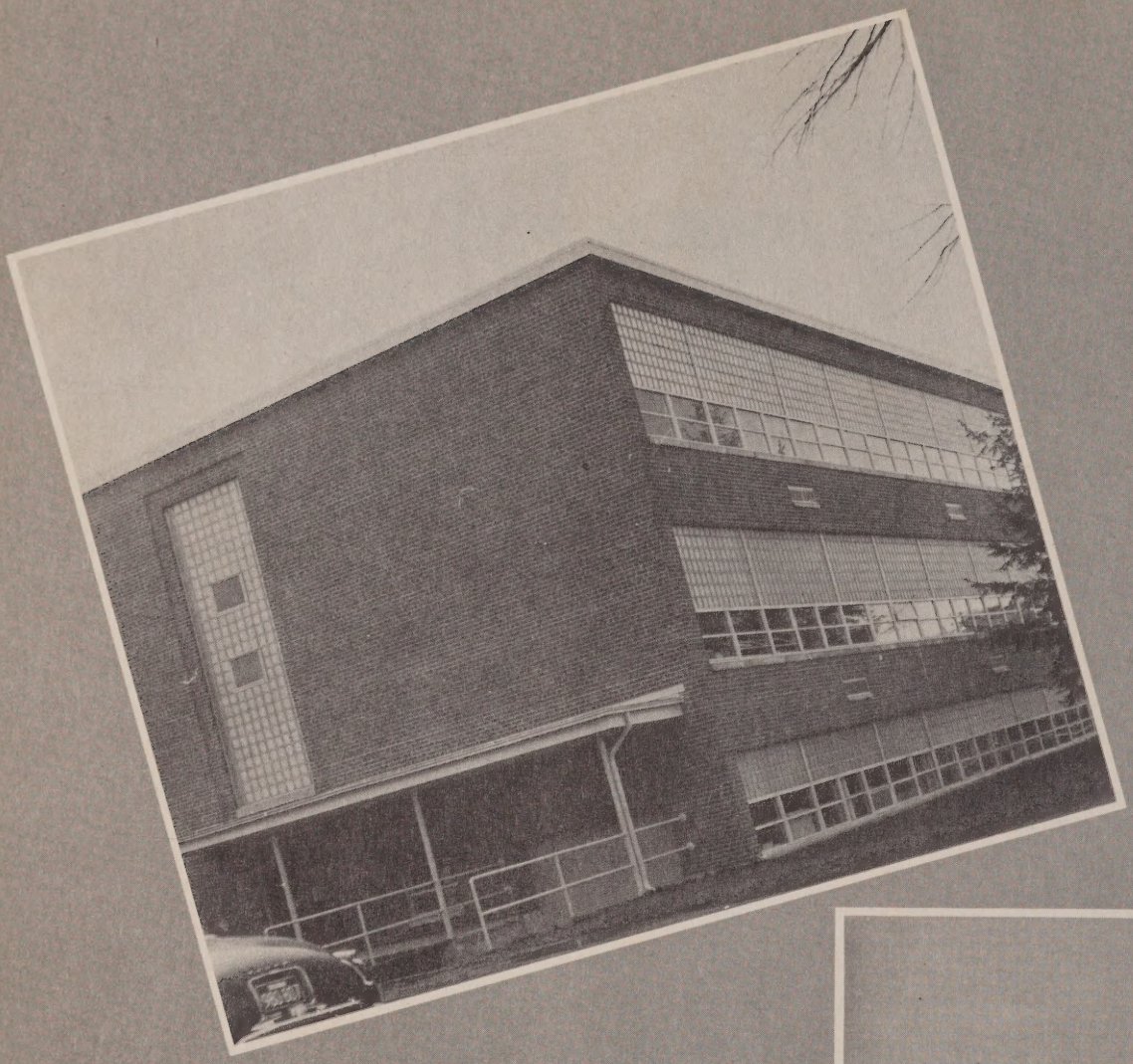

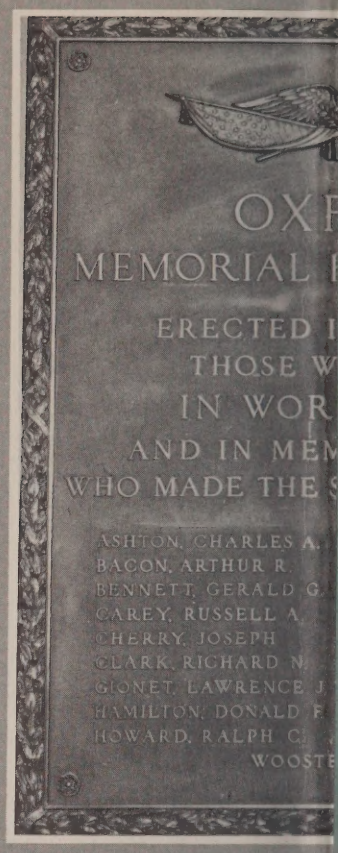
OXF
MEMORIAL
ERECTED
THOSE W
IN WOR
AND IN MEM
WHO MADE THE
ASHTON, CHARLES A.
BACON, ARTHUR R.
BENNETT, GERALD G.
CAREY, RUSSELL A.
CHERRY, JOSEPH
CLARK, RICHARD N.
GIONET, LAWRENCE J.
HAMILTON, DONALD F.
HOWARD, RALPH C.
WOOSTE

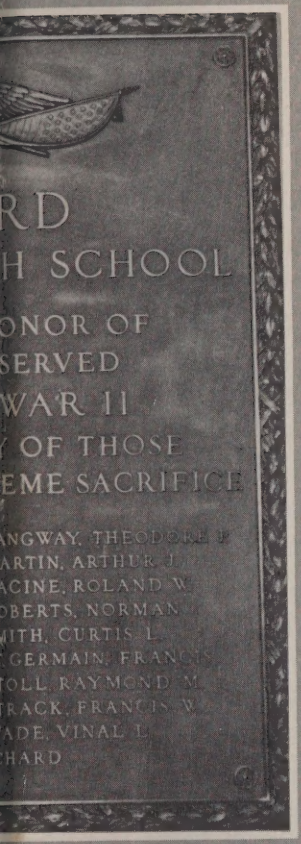
RD
H SCHOOL
ONOR OF
SERVED
WAR II
Y OF THOSE
EME SACRIFICE
ANGWAY, THEODORE F
ARTIN, ARTHUR J
ACINE, ROLAND W
OBERTS, NORMAN
MITH, CURTIS L
GERMAIN, FRANCIS
OLL, RAYMOND M
TRACK, FRANCIS W
ADE, VINAL L
HARD

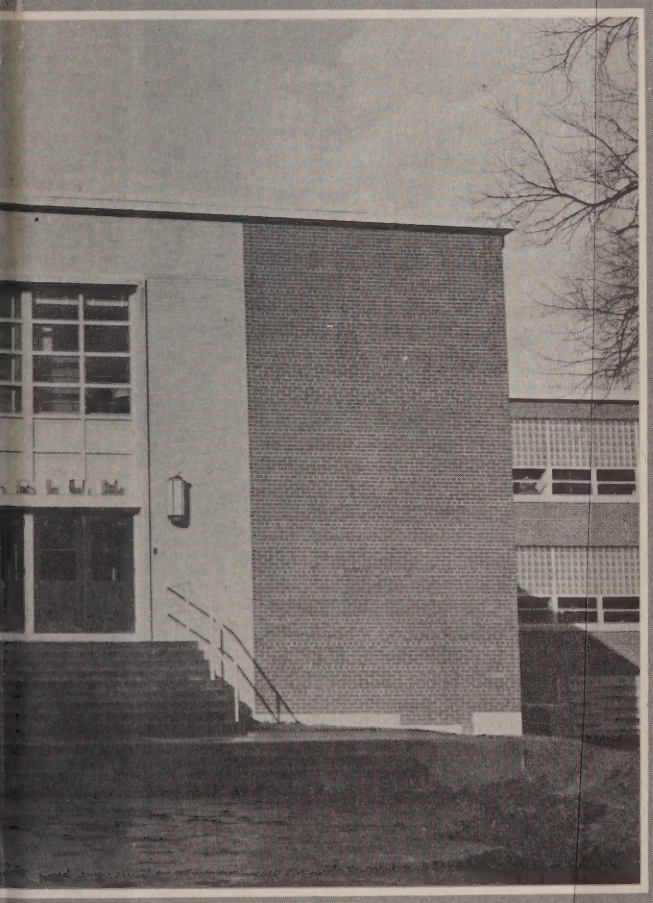

TAYLOR-MADE
YEARBOOKS